

Bellflower Solar Project

Henry And Rush County, IN

Preliminary Site Plan

Westwood

Phone (952) 937-5150 12701 Whitewater Drive, Suite #300
 Fax (952) 937-5822 Minnetonka, MN 55343
 Toll Free (888) 937-5150 westwoods.com
 Westwood Surveying and Engineering, P.C.

PREPARED FOR:

Bellflower Solar, LLC

400 Montgomery Street, 8th Floor
 San Francisco, CA 94014

REVISIONS:

| # | DATE | COMMENT |
|---|------|---------|
| | | |
| | | |
| | | |
| | | |
| | | |

REGIONAL MAP

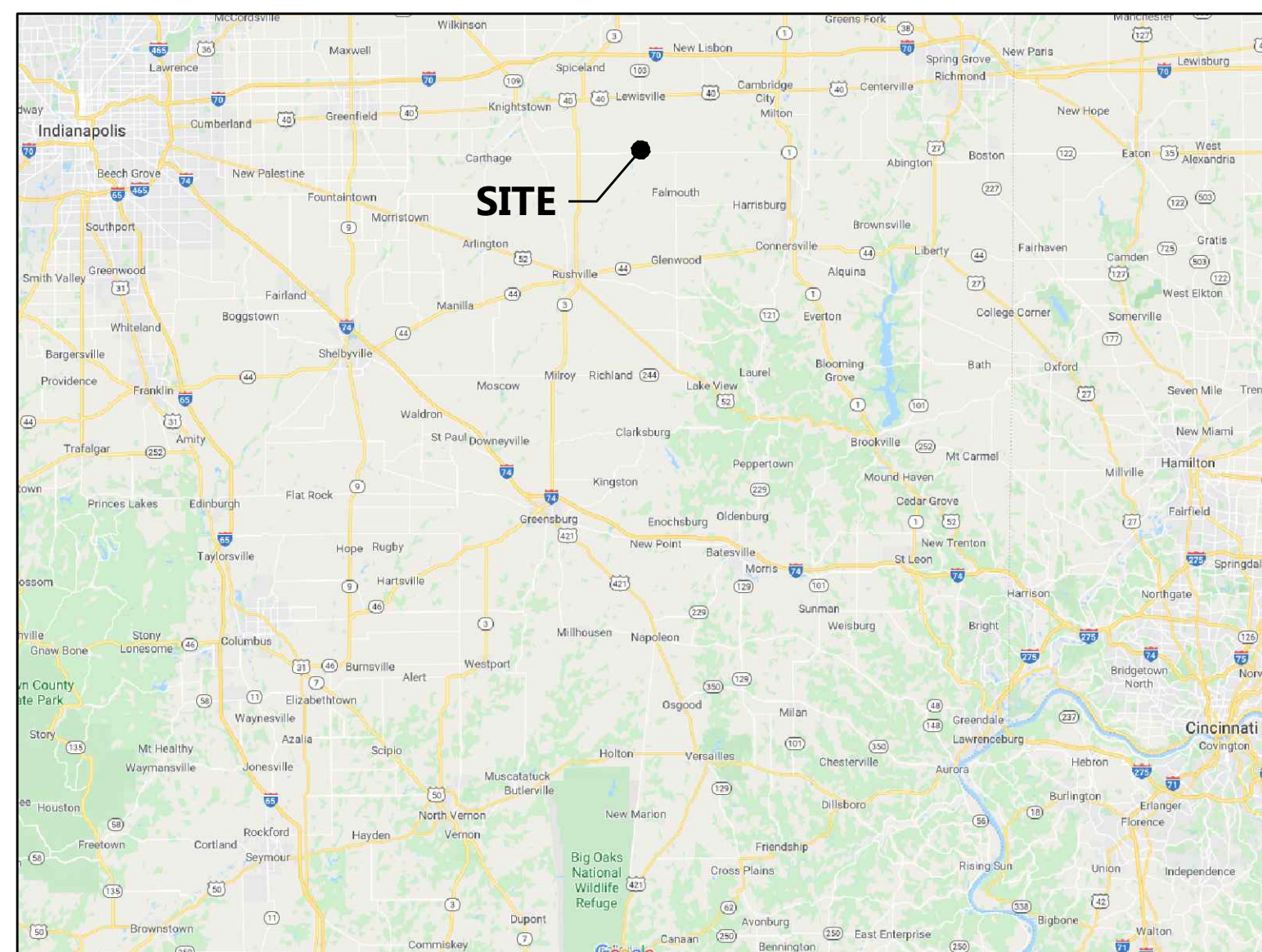

VICINITY MAP

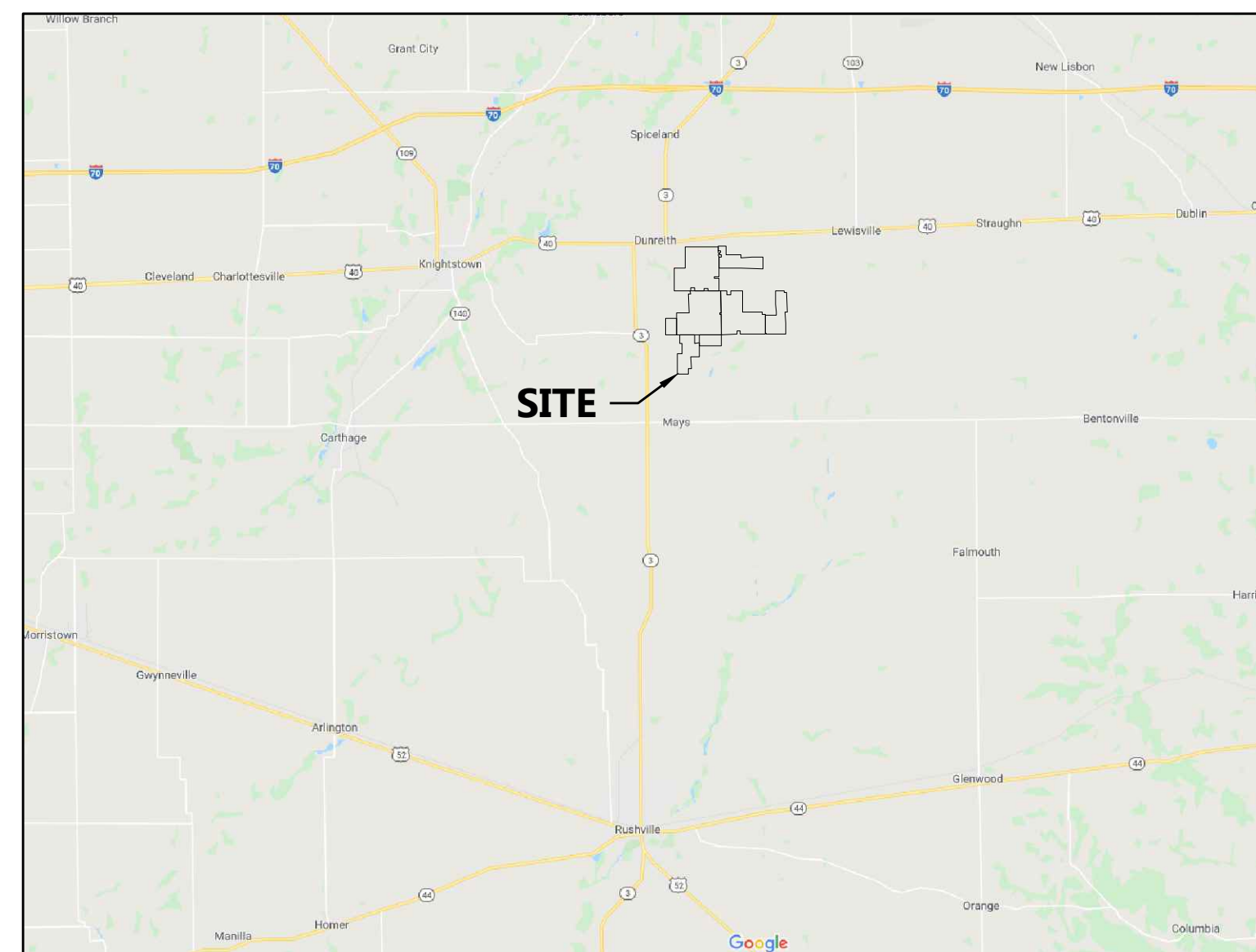

CONTACT INFORMATION

| PROJECT ROLE | CONTACT NAME | COMPANY | PHONE |
|-----------------|------------------|----------------|--------------|
| PROJECT MANAGER | MATT GAARDER | WESTWOOD | 952-906-7416 |
| PRIMARY CLIENT | HEATHER HANELINE | LIGHTSOURCE BP | 415-349-9903 |

DATA SET INFORMATION

| BASE FILE | FILE NAME/NOTES | PROVIDER |
|--------------------|--------------------|----------------|
| CIVIL IMPROVEMENTS | 0028365.00C-SITE | LIGHTSOURCE BP |
| PV ARRAY | 0028365.00E-EQUIP | LIGHTSOURCE BP |
| MV ROUTING | 0028365.00E-EQUIP | WESTWOOD |
| TOPOGRAPHY | 0028365.00V-ECON | |
| AERIAL | 0028365.00V-AERIAL | |
| STREAMS/WETLANDS | 0028365.00V-MAPO | LIGHTSOURCE BP |
| SUBSTATION | 0028365.00E-EQUIP | LIGHTSOURCE BP |
| SURVEY | | |

Sheet List Table

| Sheet Number | Sheet Title |
|--------------|-------------------------|
| T.100 | Cover |
| C.100 | Existing Conditions - 1 |
| C.101 | Existing Conditions - 2 |
| C.102 | Existing Conditions - 3 |
| C.103 | Existing Conditions - 4 |
| C.104 | Existing Conditions - 5 |
| C.105 | Existing Conditions - 6 |
| C.200 | Overall Site Plan |
| C.201 | Delivery Flow Plan |
| C.300 | Civil Site Plan - 1 |
| C.301 | Civil Site Plan - 2 |
| C.302 | Civil Site Plan - 3 |
| C.303 | Civil Site Plan - 4 |
| C.304 | Civil Site Plan - 5 |
| C.305 | Civil Site Plan - 6 |

Sheet List Table

| Sheet Number | Sheet Title |
|--------------|--------------------------|
| C.306 | Civil Site Plan - 7 |
| C.307 | Civil Site Plan - 8 |
| C.308 | Civil Site Plan - 9 |
| C.309 | Civil Site Plan - 10 |
| C.310 | Civil Site Plan - 11 |
| C.311 | Civil Site Plan - 12 |
| C.312 | Civil Site Plan - 13 |
| C.313 | Civil Site Plan - 14 |
| C.314 | Civil Site Plan - 15 |
| C.315 | Civil Site Plan - 16 |
| C.316 | Civil Site Plan - 17 |
| C.317 | Civil Site Plan - 18 |
| C.318 | Civil Site Plan - 19 |
| C.319 | Civil Site Plan - 20 |
| C.600 | Construction Details - 1 |

Bellflower Solar

Henry and Rush County, IN

Cover

ISSUED FOR REVIEW

DATE: 09/11/2020

SHEET: T.100



- LEGEND:**
- EX. PROJECT BOUNDARY
 - EX. PARCEL LINE
 - EX. STREAM
 - EX. INDEX CONTOUR
 - EX. INTERVAL CONTOUR
 - EX. DRAINTILE
 - EX. WETLAND
 - EX. OVERHEAD POWER
 - EX. ROAD CENTERLINE
 - EX. STRUCTURE

KEYMAP:

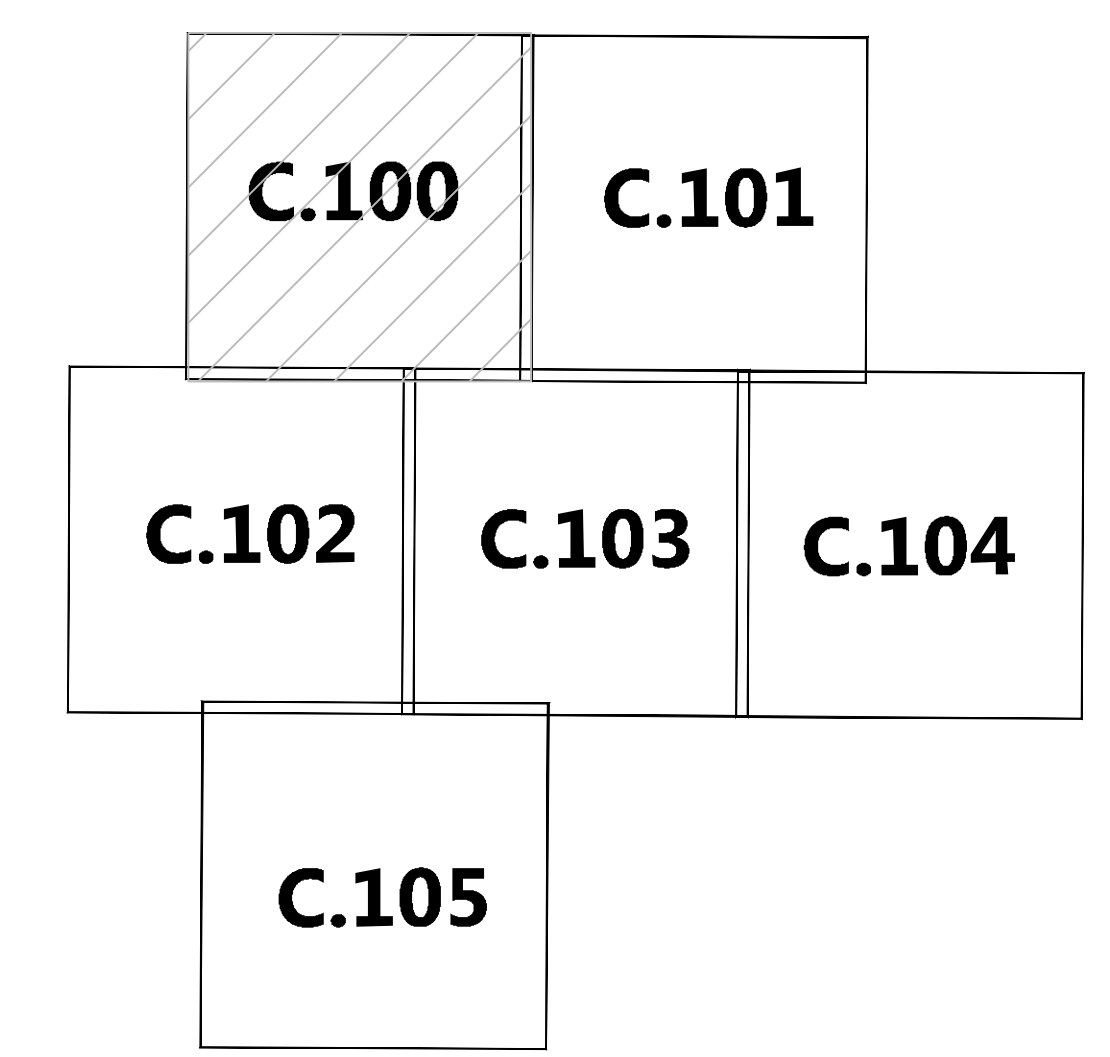

PREPARED FOR:
Bellflower Solar, LLC

400 Montgomery Street, 8th Floor
 San Francisco, CA 94014

REVISIONS:

| # | DATE | COMMENT |
|---|------|---------|
| | | |
| | | |
| | | |
| | | |
| | | |

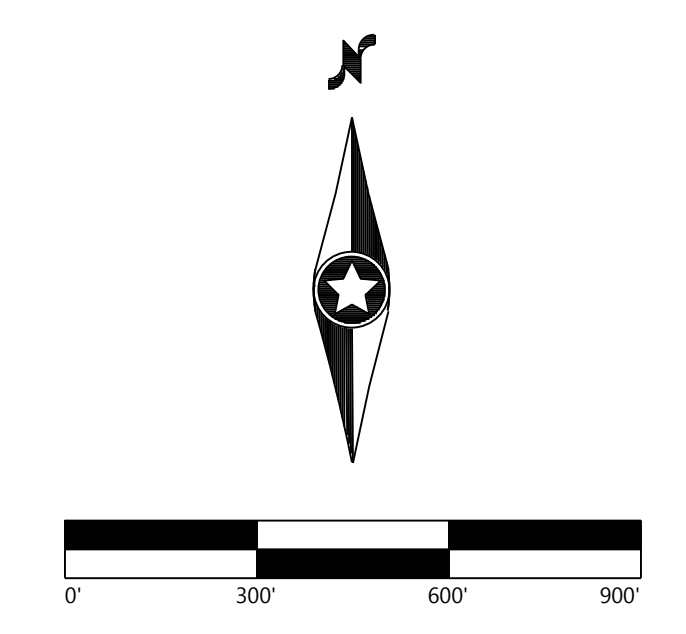

Bellflower Solar
 Henry and Rush County, IN

Existing Conditions - 1

ISSUED FOR REVIEW

DATE: 09/11/2020
 SHEET: C.100

1:\02020\BELLFLOWER\GIS\102020\BELLFLOWER_Solar_09112020.dwg, 9/11/2020, 1:18 PM, Matt Gorman

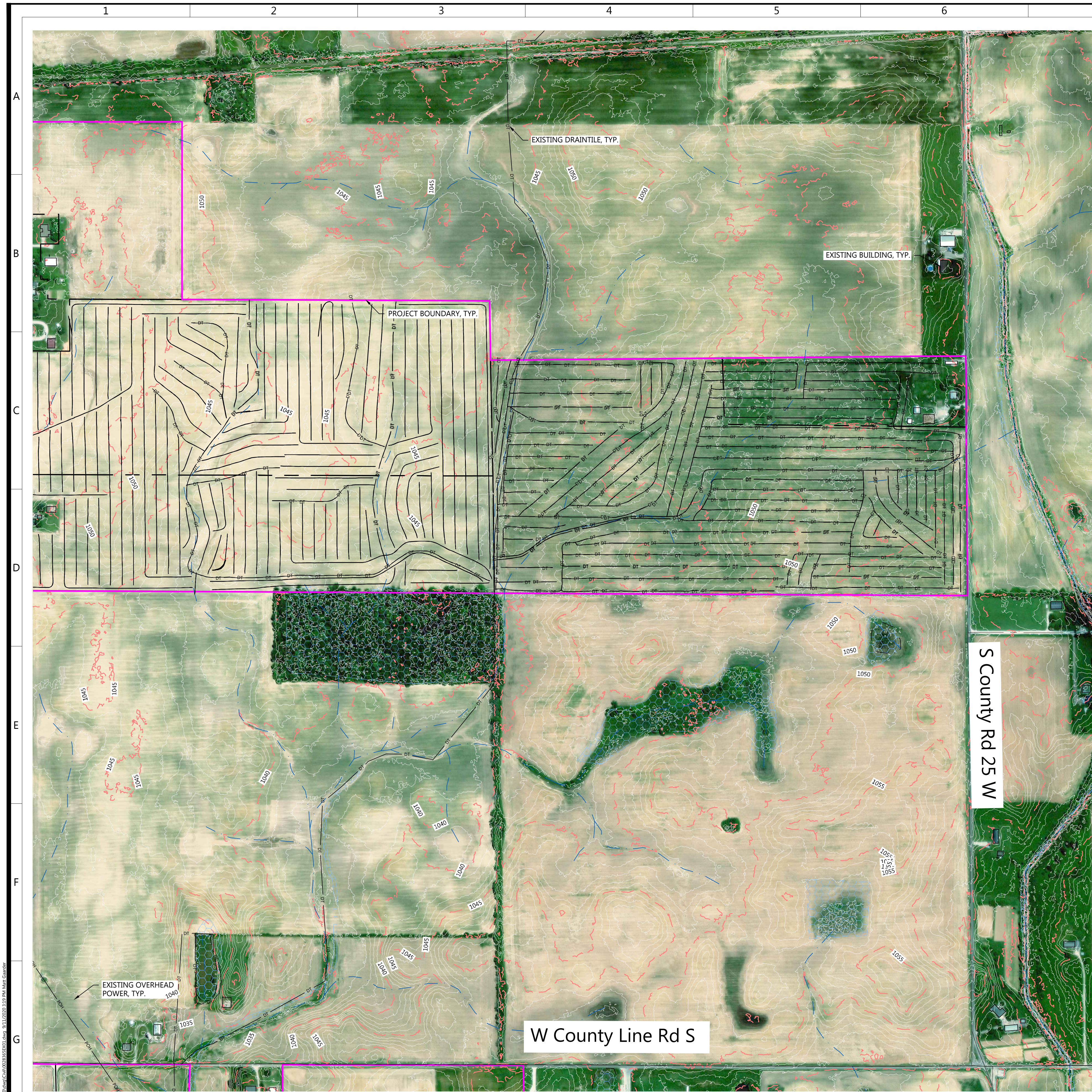

LEGEND:

| | |
|--|----------------------|
| | EX. PROJECT BOUNDARY |
| | EX. PARCEL LINE |
| | EX. STREAM |
| | EX. INDEX CONTOUR |
| | EX. INTERVAL CONTOUR |
| | EX. DRAINTILE |
| | EX. WETLAND |
| | EX. OVERHEAD POWER |
| | EX. ROAD CENTERLINE |
| | EX. STRUCTURE |

Westwood
 Phone (952) 937-5150 12701 Whitewater Drive, Suite #300
 Fax (952) 937-5822 Minnetonka, MN 55343
 Toll Free (888) 937-5150 westwoodps.com
 Westwood Surveying and Engineering, P.C.

PREPARED FOR:
Bellflower Solar, LLC

400 Montgomery Street, 8th Floor
 San Francisco, CA 94014

REVISIONS:

| # | DATE | COMMENT |
|---|------|---------|
| | | |
| | | |
| | | |
| | | |

KEYMAP:

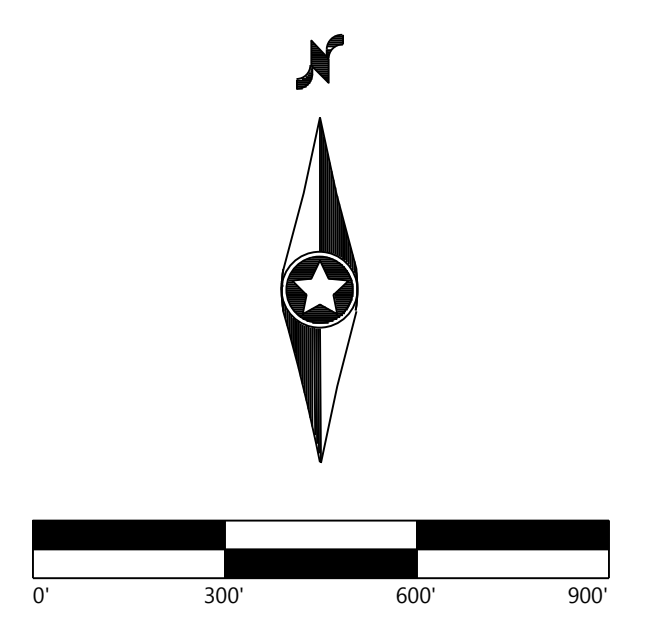
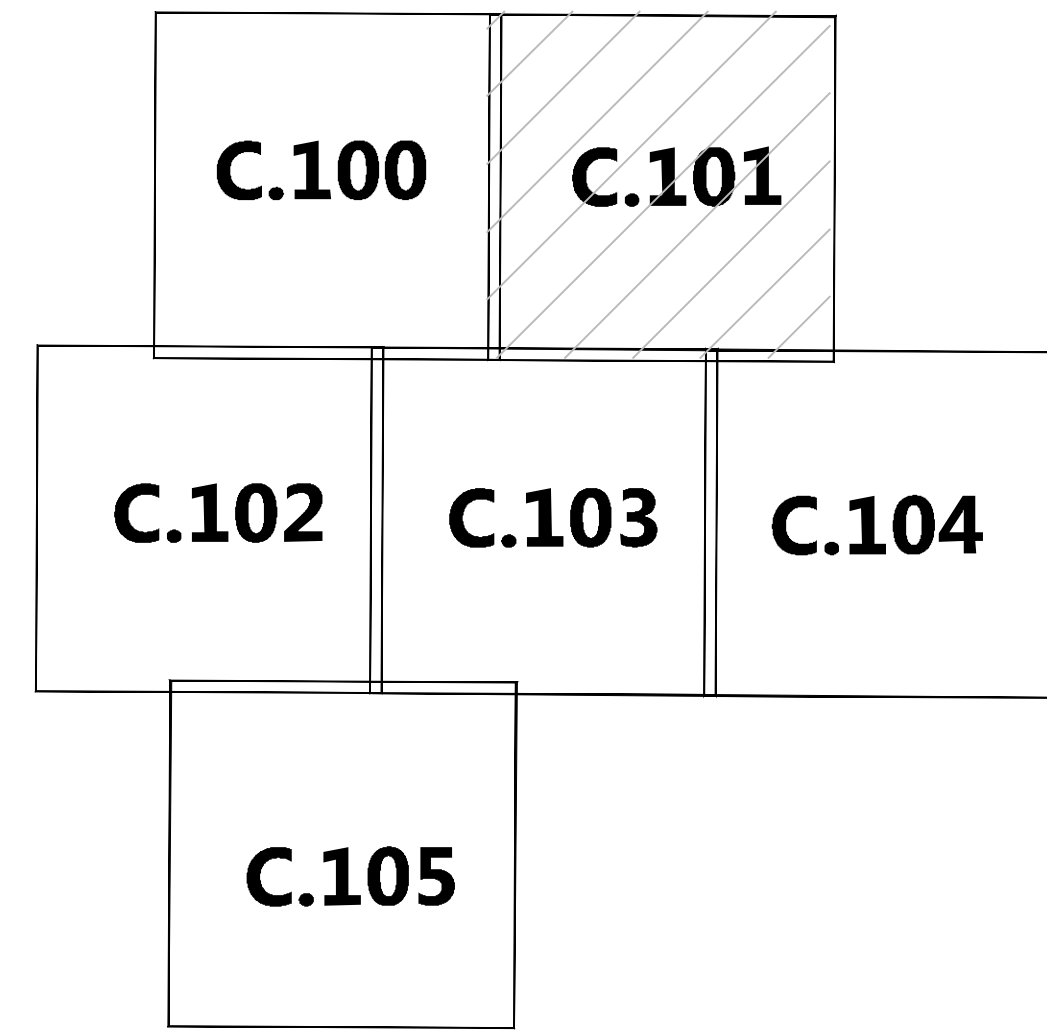

Bellflower Solar
 Henry and Rush County, IN

Existing Conditions - 2

ISSUED FOR REVIEW

DATE: 09/11/2020
 SHEET: C.101

10/20/2020 10:50 AM C:\Users\jgall\OneDrive\Documents\10112020\10112020_10112020_10112020.dwg 9/11/2020 10:50 AM JGall

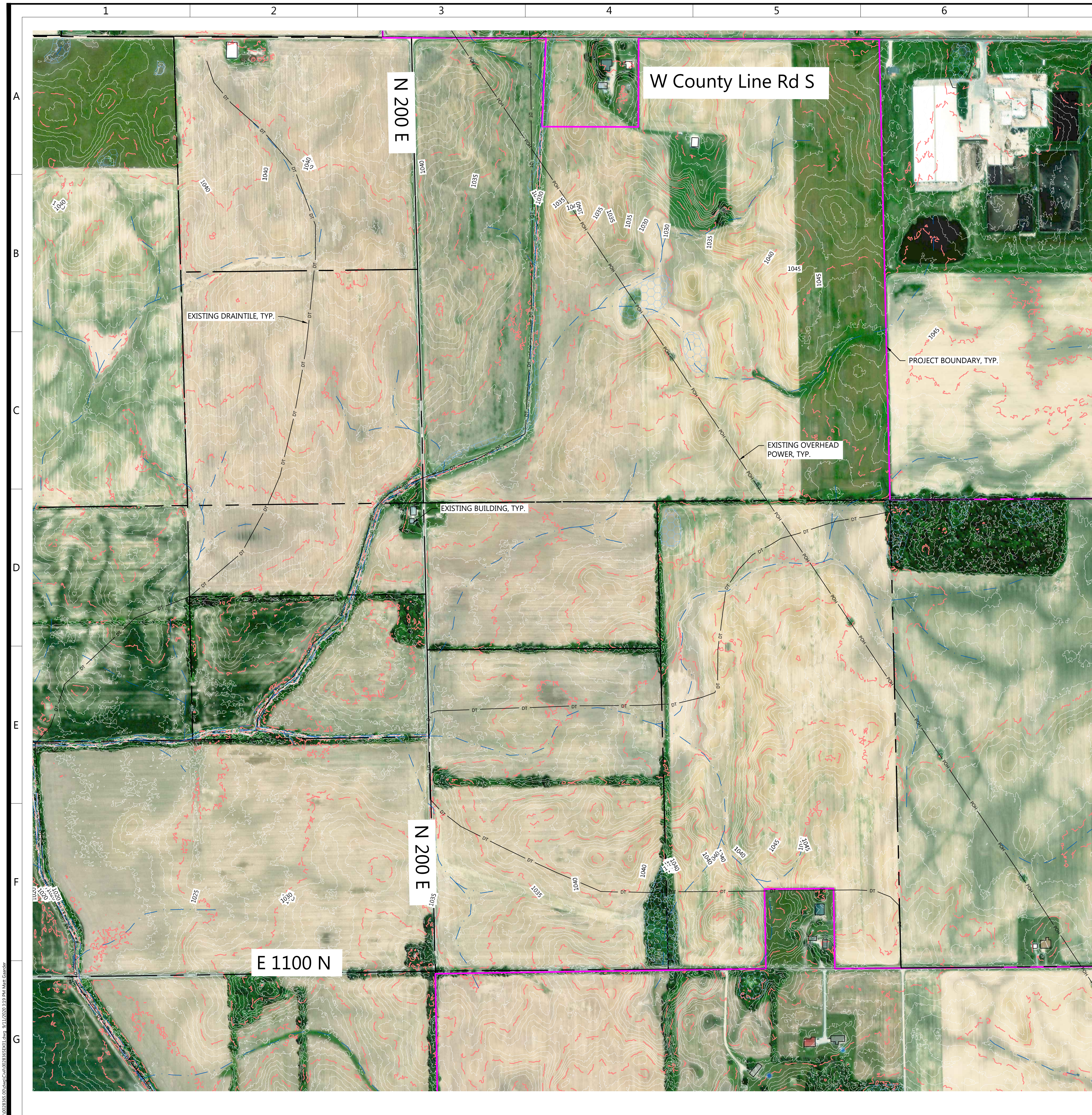

- LEGEND:**
- EX. PROJECT BOUNDARY
 - EX. PARCEL LINE
 - EX. STREAM
 - EX. INDEX CONTOUR
 - EX. INTERVAL CONTOUR
 - EX. DRAINTILE
 - EX. WETLAND
 - EX. OVERHEAD POWER
 - EX. ROAD CENTERLINE
 - EX. STRUCTURE

Westwood
 Phone (952) 937-5150 12701 Whitewater Drive, Suite #300
 Fax (952) 937-5822 Minnetonka, MN 55343
 Toll Free (888) 937-5150 westwoodps.com
 Westwood Surveying and Engineering, P.C.

PREPARED FOR:
Bellflower Solar, LLC

400 Montgomery Street, 8th Floor
 San Francisco, CA 94014

REVISIONS:

| # | DATE | COMMENT |
|---|------|---------|
| | | |
| | | |
| | | |
| | | |
| | | |

KEYMAP:

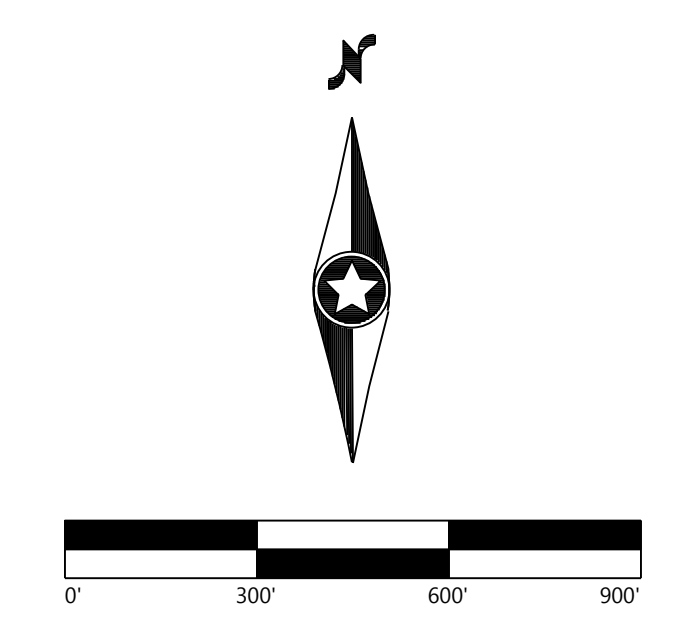
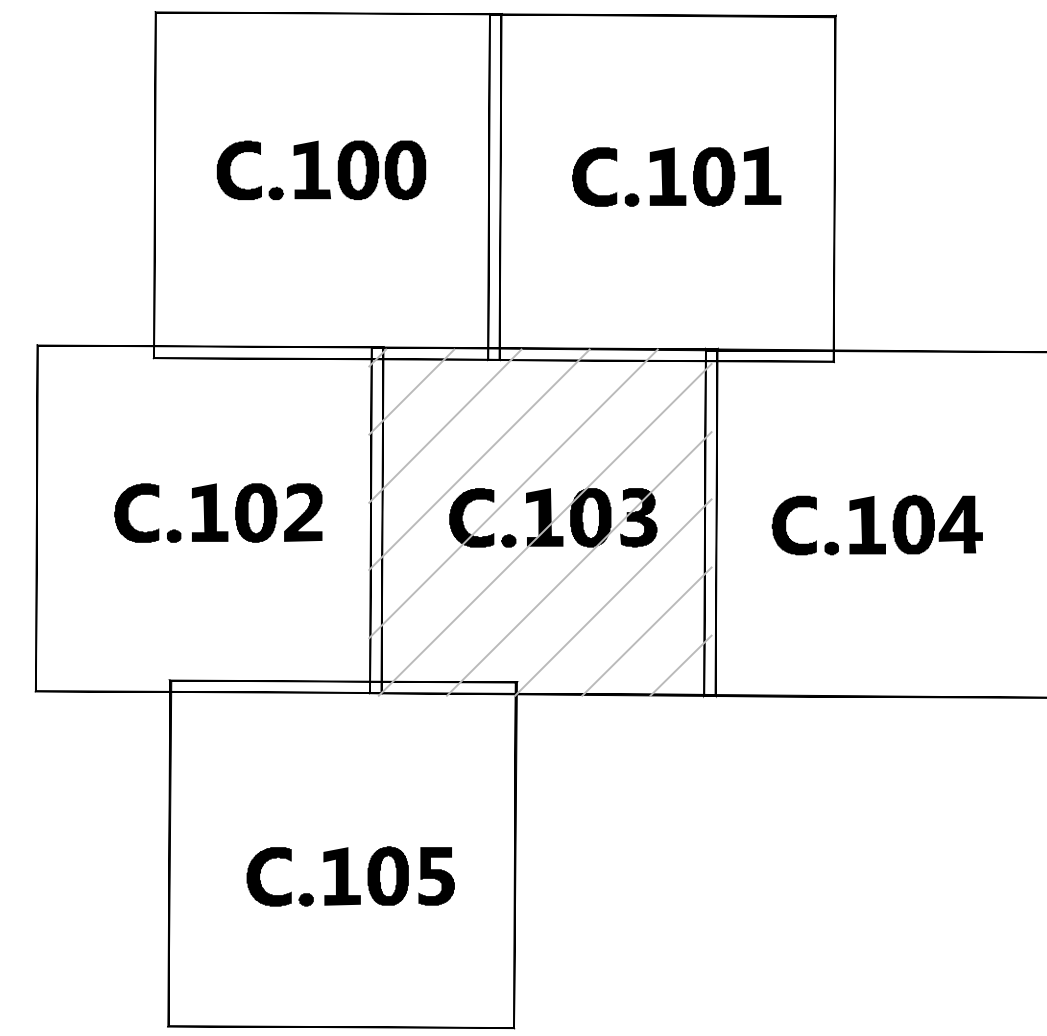

Bellflower Solar
 Henry and Rush County, IN

Existing Conditions -
 4

ISSUED FOR REVIEW

DATE: 09/11/2020
 SHEET: C.103

I:\2020\952-937-5150\CAD\2020\952-937-5150.dwg 9/11/2020 1:13 PM AWT:cmw

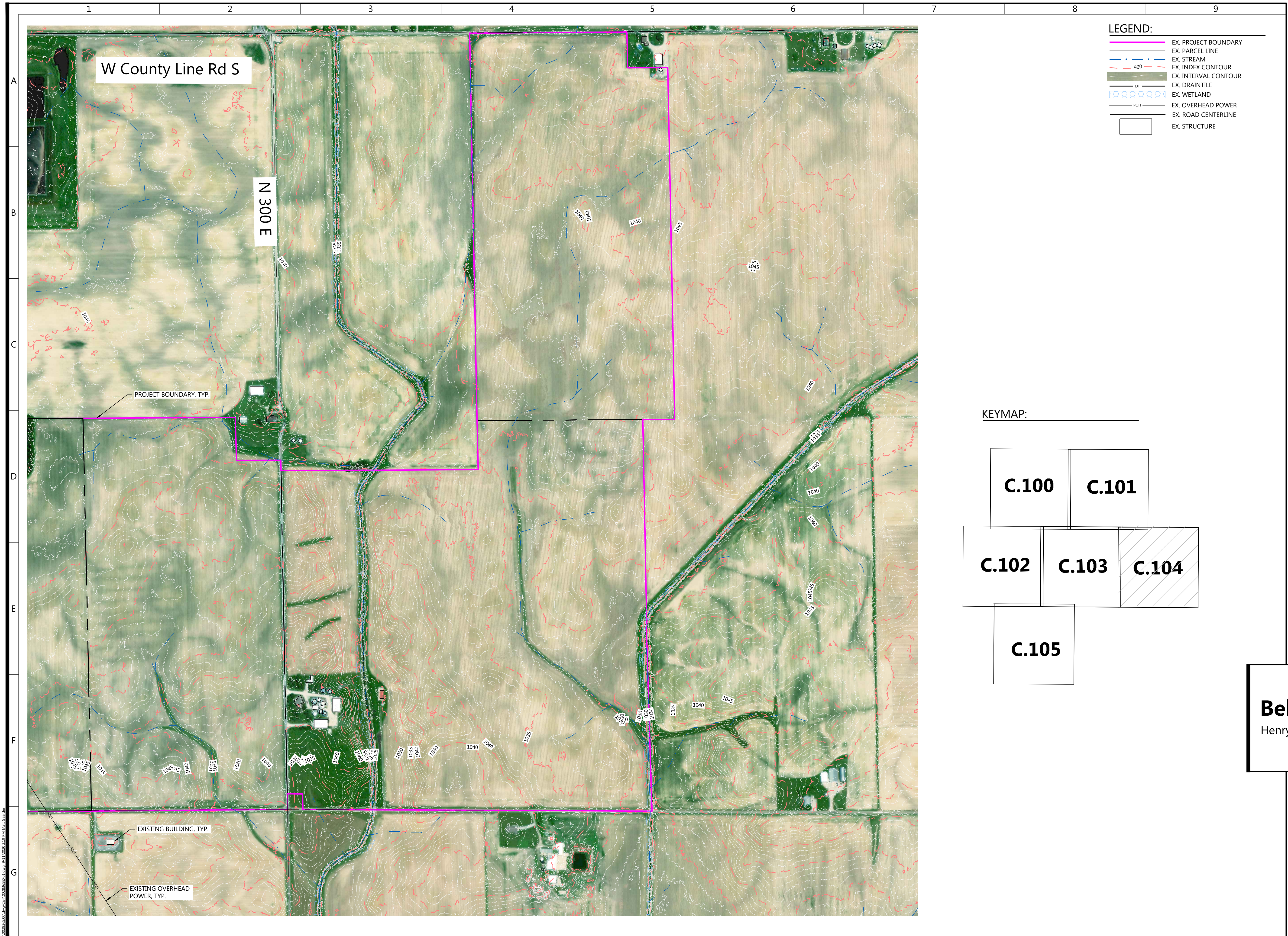

- LEGEND:**
- EX. PROJECT BOUNDARY
 - EX. PARCEL LINE
 - EX. STREAM
 - - - EX. INDEX CONTOUR
 - - - 900 EX. INTERVAL CONTOUR
 - EX. DRAIN TILE
 - EX. WETLAND
 - DT EX. OVERHEAD POWER
 - EX. ROAD CENTERLINE
 - EX. STRUCTURE

KEYMAP:

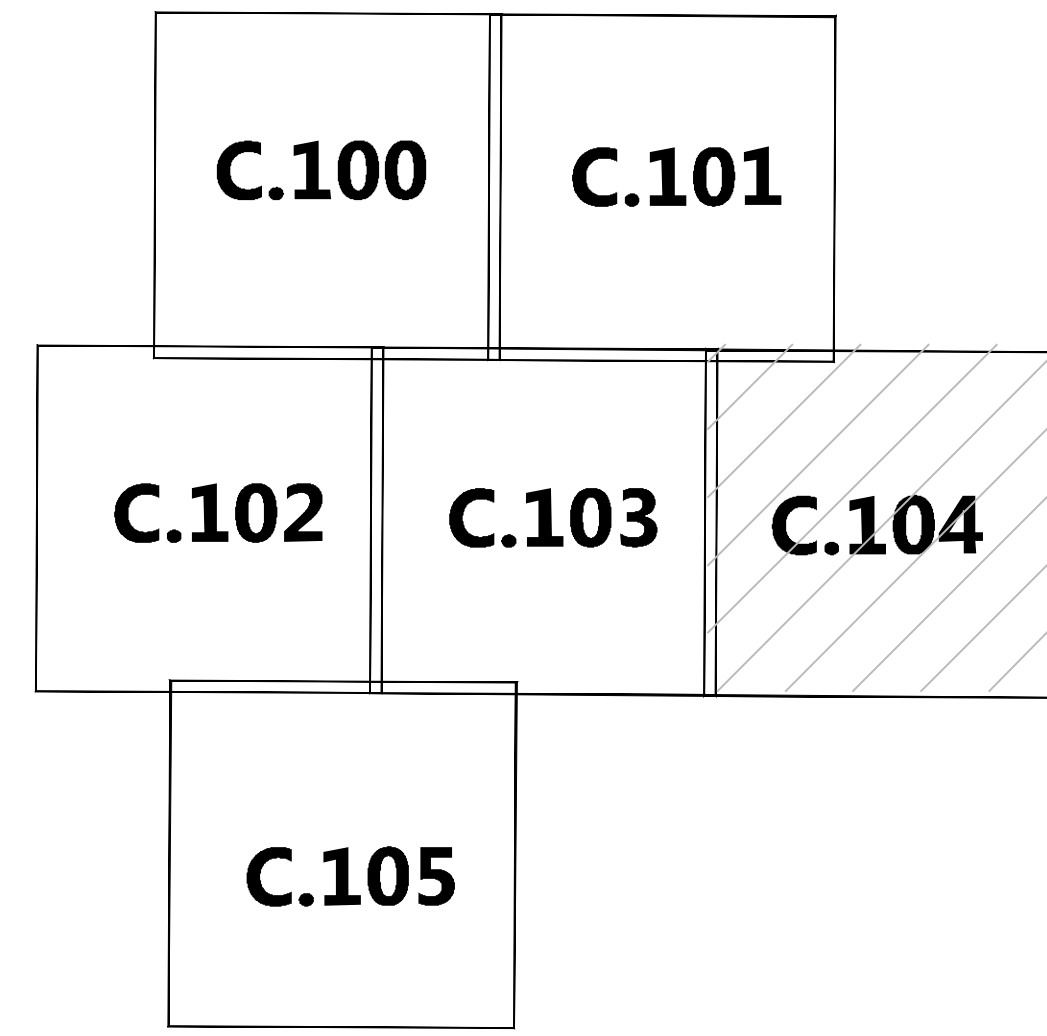

Westwood
 Phone (952) 937-5150 12701 Whitewater Drive, Suite #300
 Fax (952) 937-5822 Minnetonka, MN 55343
 Toll Free (888) 937-5150 westwoodps.com
 Westwood Surveying and Engineering, P.C.

PREPARED FOR:
Bellflower Solar, LLC

400 Montgomery Street, 8th Floor
 San Francisco, CA 94014

REVISIONS:

| # | DATE | COMMENT |
|---|------|---------|
| | | |
| | | |
| | | |
| | | |

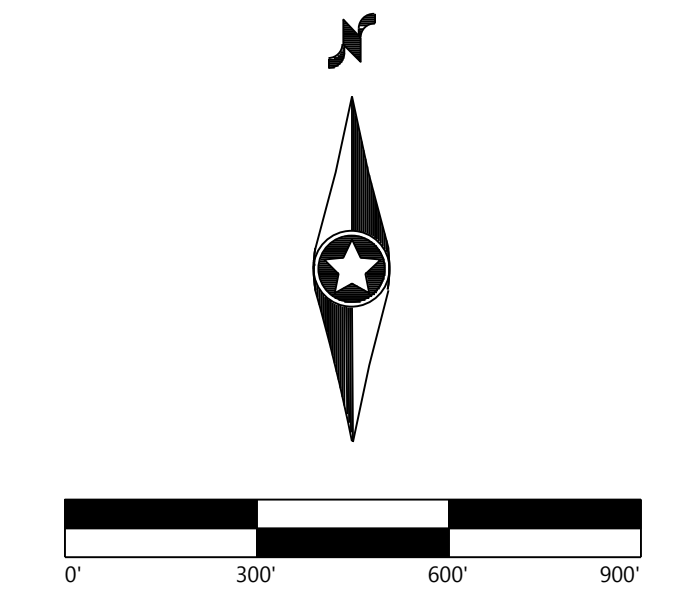

Bellflower Solar
 Henry and Rush County, IN

Existing Conditions - 5

ISSUED FOR REVIEW
 DATE: 09/11/2020
 SHEET: C.104

I:\02093655-D0000000\CAD\020936550000.dwg 9/11/2020 1:13 PM AWT:G...

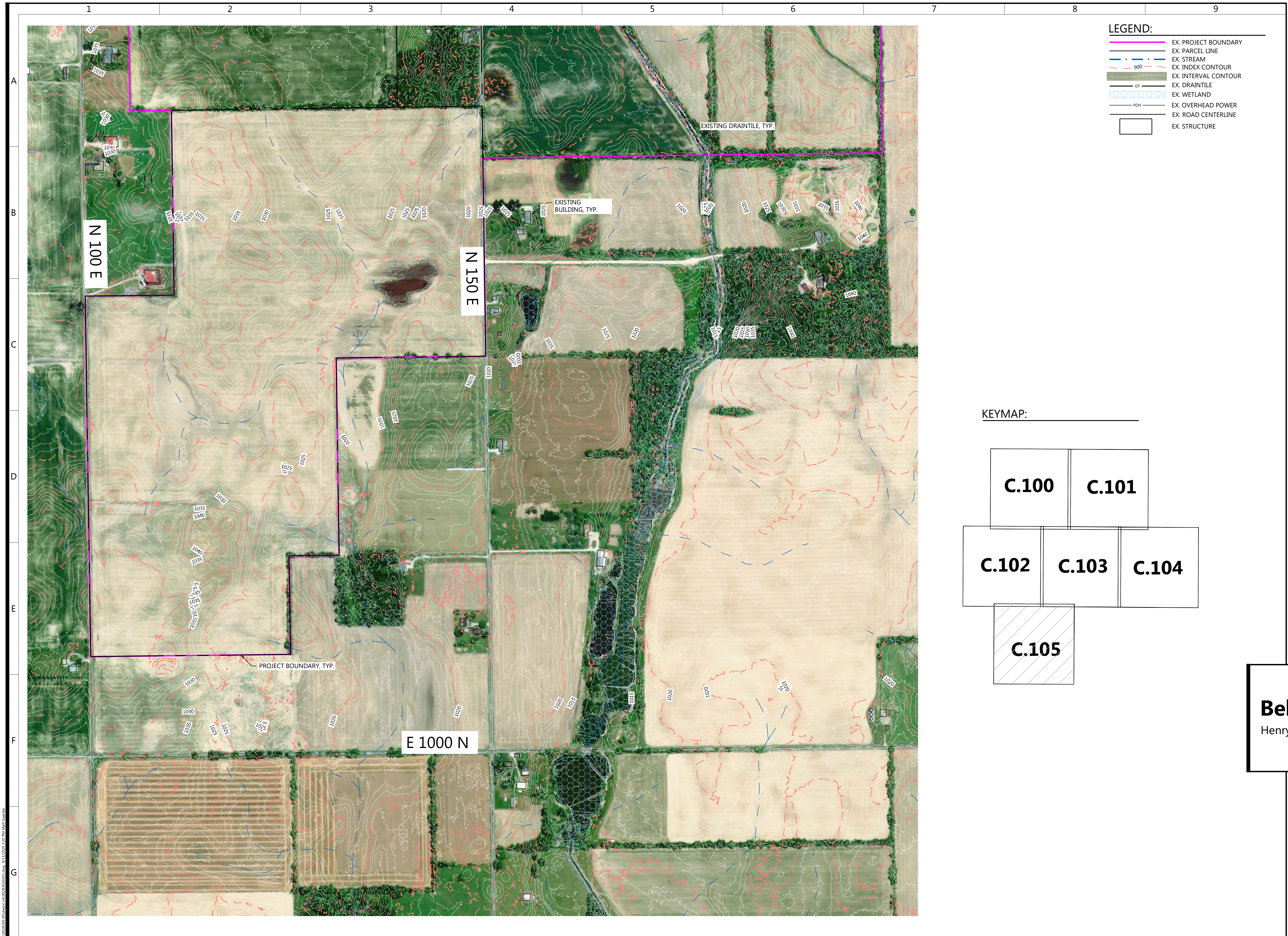

- LEGEND:**
- EX. PROJECT BOUNDARY
 - EX. PARCEL LINE
 - EX. STREAM
 - EX. INDEX CONTOUR
 - 900 EX. INTERVAL CONTOUR
 - EX. DRAINTILE
 - EX. WETLAND
 - DT EX. OVERHEAD POWER
 - EX. ROAD CENTERLINE
 - EX. STRUCTURE

KEYMAP:

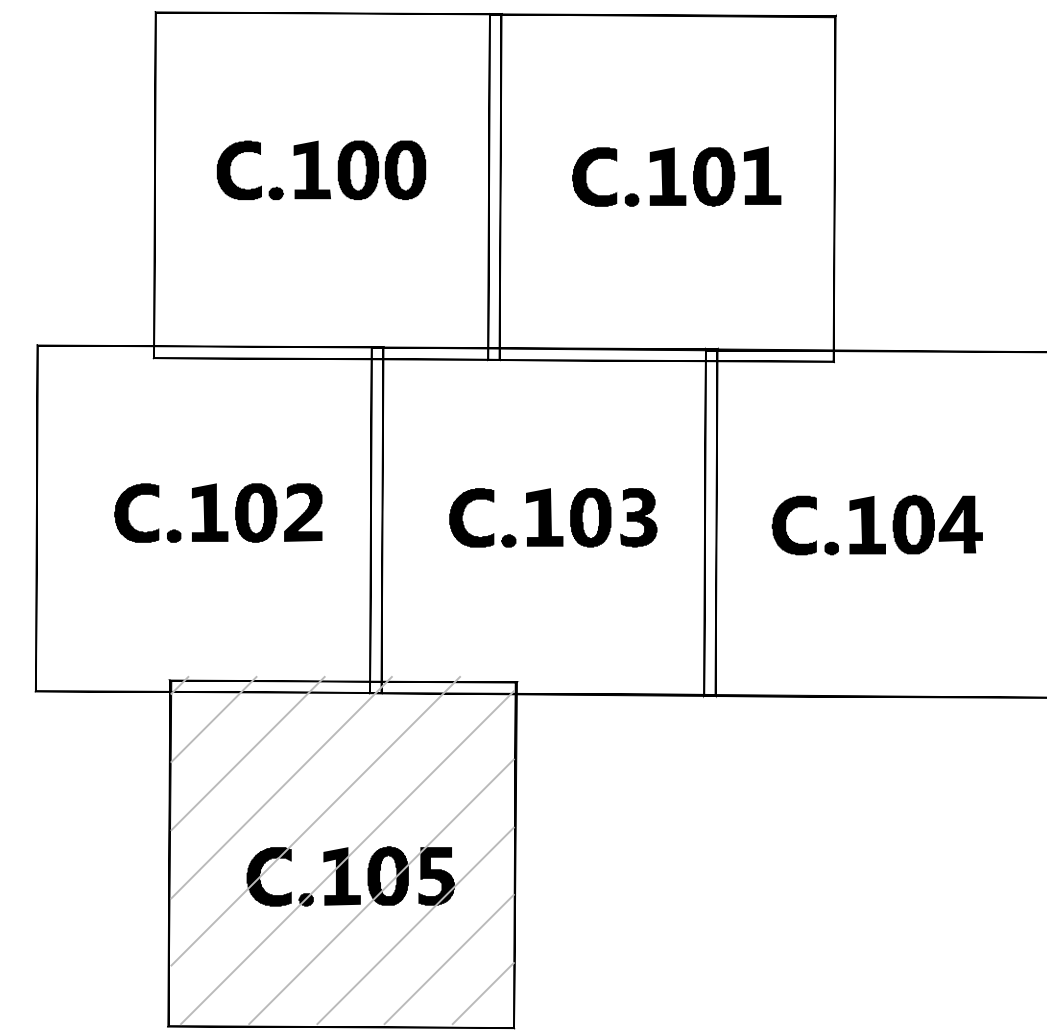

Westwood
 Phone (952) 937-5150 12701 Whitewater Drive, Suite #300
 Fax (952) 937-5822 Minnetonka, MN 55343
 Toll Free (888) 937-5150 westwoodps.com
 Westwood Surveying and Engineering, P.C.

PREPARED FOR:

Bellflower Solar, LLC

400 Montgomery Street, 8th Floor
 San Francisco, CA 94014

REVISIONS:

| # | DATE | COMMENT |
|---|------|---------|
| | | |
| | | |
| | | |
| | | |
| | | |

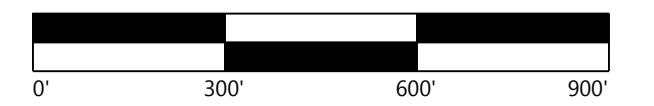

Bellflower Solar
 Henry and Rush County, IN

Existing Conditions - 6

ISSUED FOR REVIEW

DATE: 09/11/2020

SHEET: C.105

I:\02093656-D00000\CAD\020936560000.dwg 9/11/2020 3:28 PM AWT:Gardner

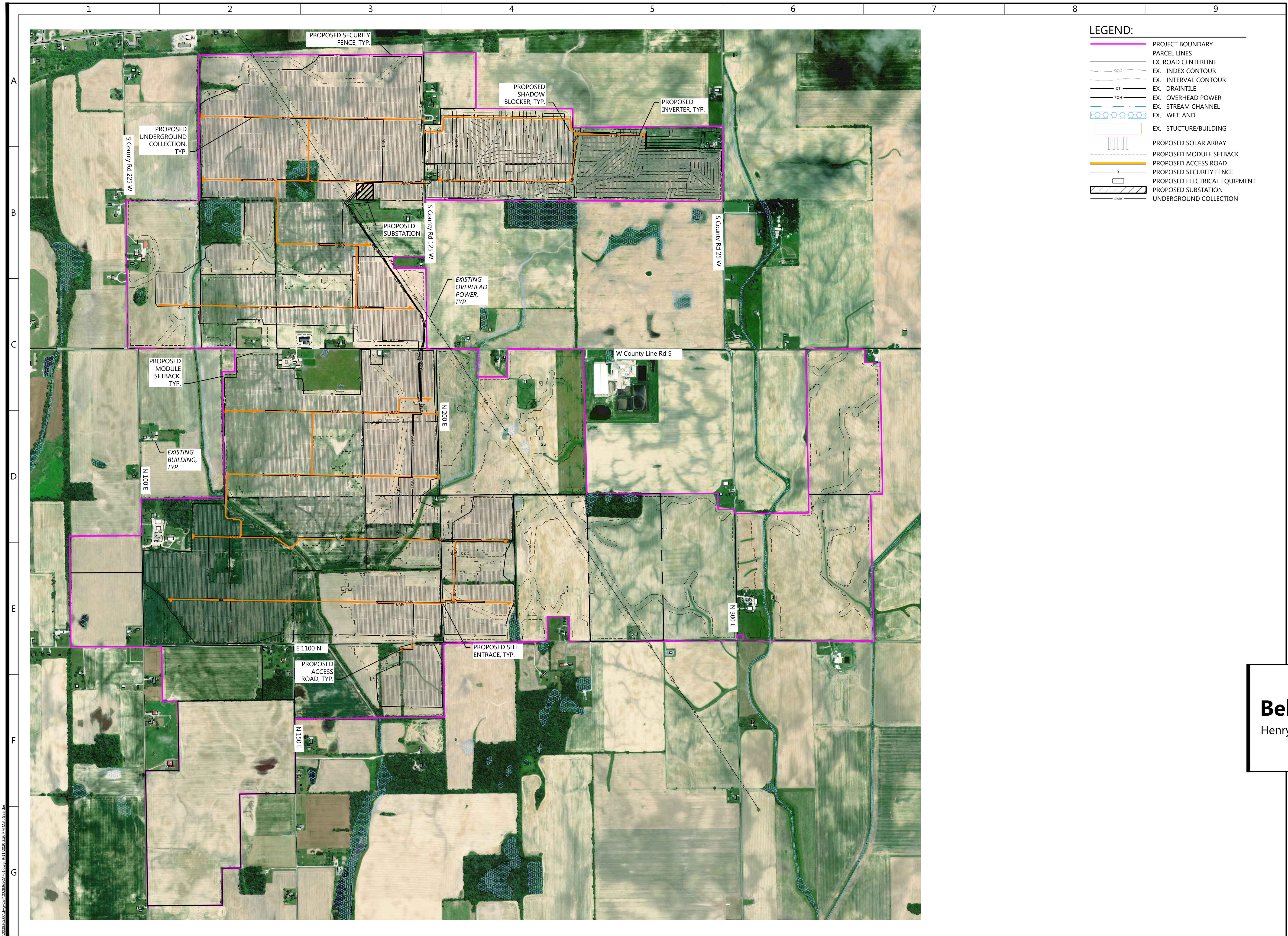

LEGEND:

- PROJECT BOUNDARY
- PARCEL LINES
- EX. ROAD CENTERLINE
- EX. INDEX CONTOUR
- EX. INTERVAL CONTOUR
- EX. DRAIN TILE
- EX. OVERHEAD POWER
- EX. STREAM CHANNEL
- EX. WETLAND
- EX. STRUCTURE/BUILDING
- PROPOSED SOLAR ARRAY
- PROPOSED MODULE SETBACK
- PROPOSED ACCESS ROAD
- PROPOSED SECURITY FENCE
- PROPOSED ELECTRICAL EQUIPMENT
- PROPOSED SUBSTATION
- UNDERGROUND COLLECTION

Westwood
 Phone (952) 937-5150 12701 Whitewater Drive, Suite #300
 Fax (952) 937-5822 Minnetonka, MN 55343
 Toll Free (888) 937-5150 westwoodps.com
 Westwood Surveying and Engineering, P.C.

PREPARED FOR:
Bellflower Solar, LLC
 400 Montgomery Street, 8th Floor
 San Francisco, CA 94014

REVISIONS:

| # | DATE | COMMENT |
|---|------|---------|
| | | |
| | | |
| | | |
| | | |
| | | |

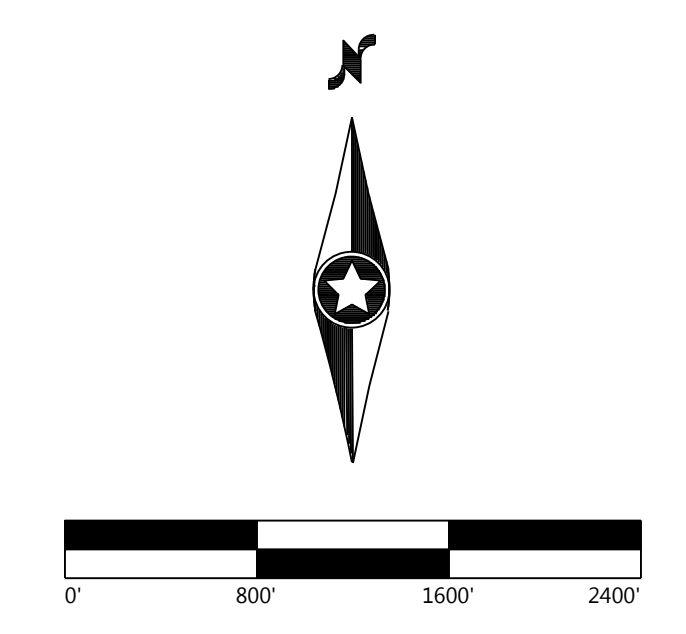

Bellflower Solar
 Henry and Rush County, IN

Overall Site Plan

ISSUED FOR REVIEW

DATE: 09/11/2020
 SHEET: C.200

I:\0208365-00\Drawings\CAD\02083650401.dwg 9/11/2020 3:20:24 PM Matt Gilman

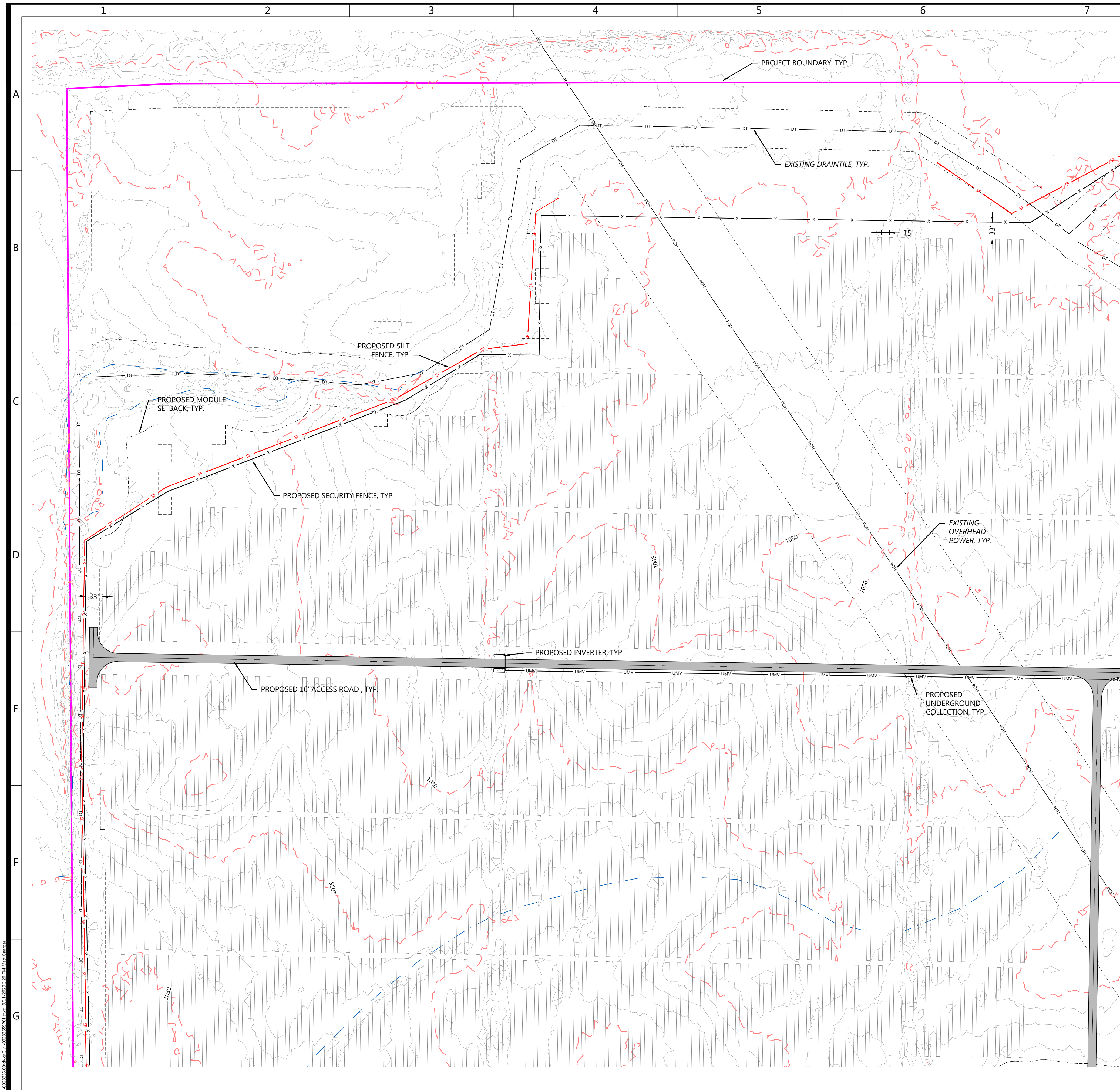

- LEGEND:**
- PROJECT BOUNDARY
 - PARCEL LINES
 - EX. ROAD CENTERLINE
 - EX. INDEX CONTOUR
 - EX. INTERVAL CONTOUR
 - EX. DRAIN TILE
 - EX. OVERHEAD POWER
 - EX. STREAM CHANNEL
 - EX. WETLAND
 - EX. STRUCTURE/BUILDING
 - PROPOSED SOLAR ARRAY
 - PROPOSED MODULE SETBACK
 - PROPOSED ACCESS ROAD
 - PROPOSED TEMPORARY ROCK CONSTRUCTION ENTRANCE
 - PROPOSED SILT FENCE
 - PROPOSED SECURITY FENCE
 - PROPOSED ELECTRICAL EQUIPMENT
 - PROPOSED SUBSTATION
 - UNDERGROUND COLLECTION

NOTES:
 1. SEE DETAIL LP01A ON SHEET C.600 FOR SECURITY GATE DETAIL

PREPARED FOR:
Bellflower Solar, LLC

400 Montgomery Street, 8th Floor
 San Francisco, CA 94014

REVISIONS:

| # | DATE | COMMENT |
|---|------|---------|
| | | |
| | | |
| | | |
| | | |
| | | |

KEYMAP:

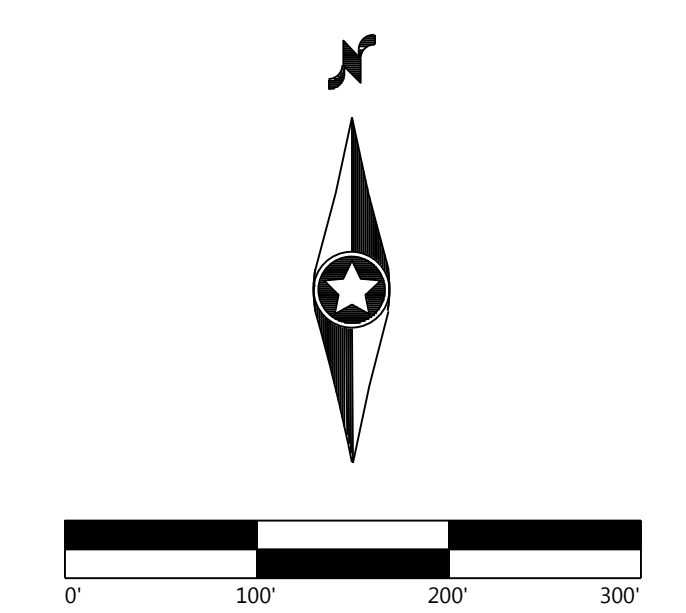
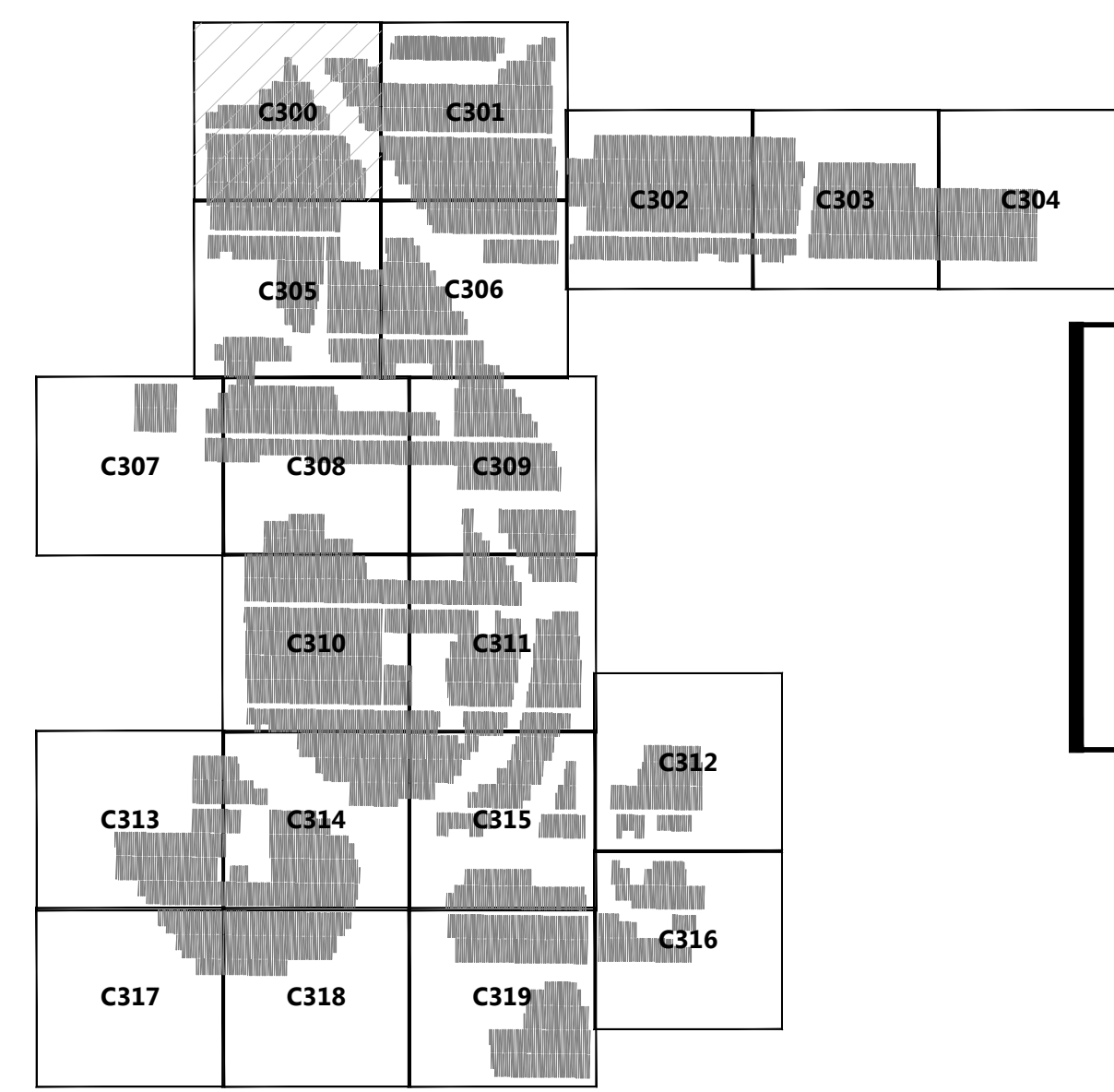

Bellflower Solar
 Henry and Rush County, IN

Civil Site Plan - 1

ISSUED FOR REVIEW

DATE: 09/11/2020

SHEET: C.300

10/20/2020 10:00 AM C:\Users\jgall@westwoodps.com\OneDrive\Documents\10/20/2020 10:00 AM Bellflower Solar

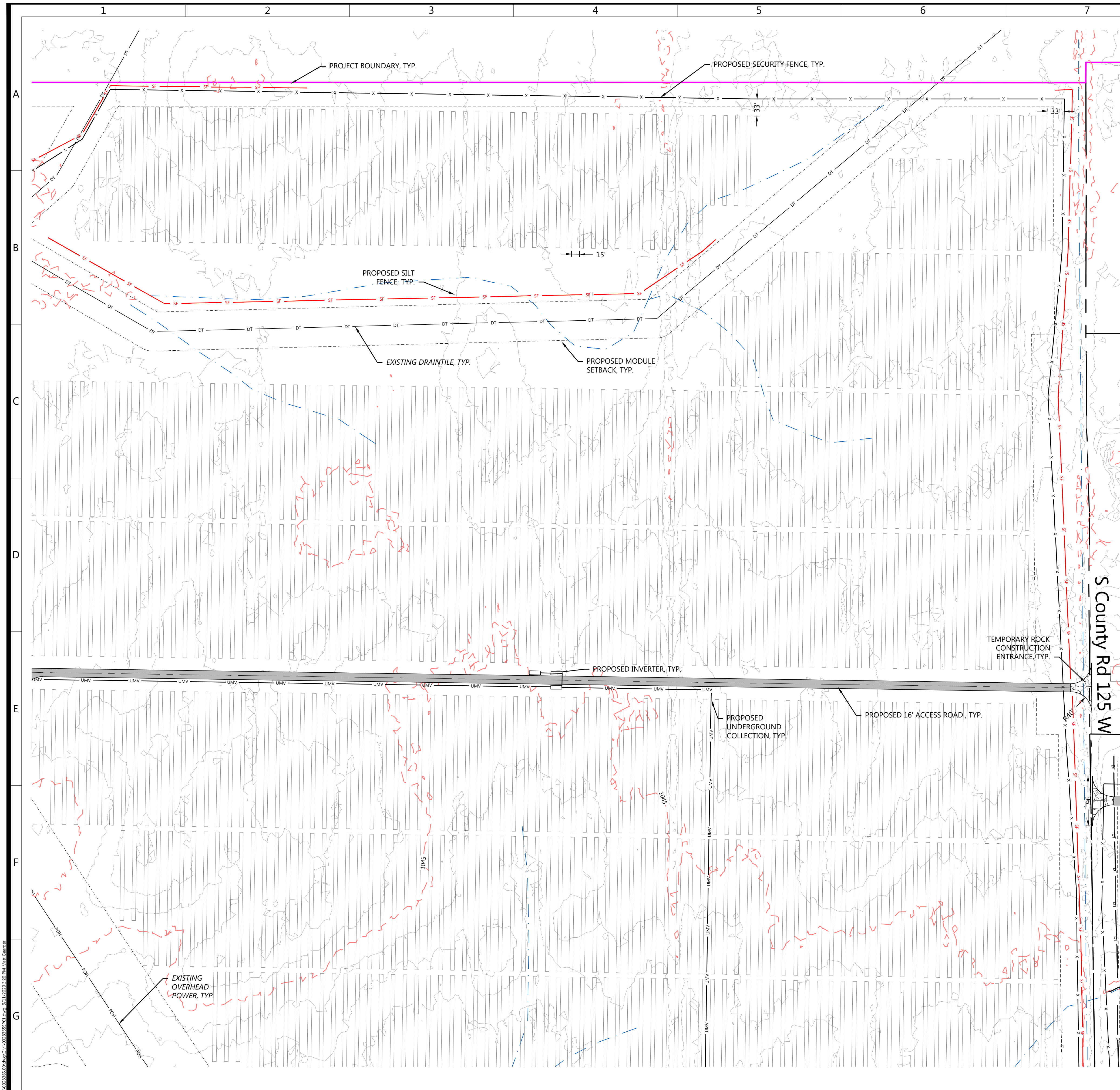

- LEGEND:**
- PROJECT BOUNDARY
 - PARCEL LINES
 - EX. ROAD CENTERLINE
 - EX. INDEX CONTOUR
 - EX. INTERVAL CONTOUR
 - EX. DRAIN TILE
 - EX. OVERHEAD POWER
 - EX. STREAM CHANNEL
 - EX. WETLAND
 - EX. STRUCTURE/BUILDING
 - PROPOSED SOLAR ARRAY
 - PROPOSED MODULE SETBACK
 - PROPOSED ACCESS ROAD
 - PROPOSED TEMPORARY ROCK CONSTRUCTION ENTRANCE
 - PROPOSED SILT FENCE
 - PROPOSED SECURITY FENCE
 - PROPOSED ELECTRICAL EQUIPMENT
 - PROPOSED SUBSTATION
 - UNDERGROUND COLLECTION

NOTES:
 1. SEE DETAIL LP01A ON SHEET C.600 FOR SECURITY GATE DETAIL

Westwood
 Phone (952) 937-5150 12701 Whitewater Drive, Suite #300
 Fax (952) 937-5822 Minnetonka, MN 55343
 Toll Free (888) 937-5150 westwoods.com
 Westwood Surveying and Engineering, P.C.

PREPARED FOR:
Bellflower Solar, LLC

400 Montgomery Street, 8th Floor
 San Francisco, CA 94014

REVISIONS:

| # | DATE | COMMENT |
|---|------|---------|
| | | |
| | | |
| | | |
| | | |
| | | |

KEYMAP:

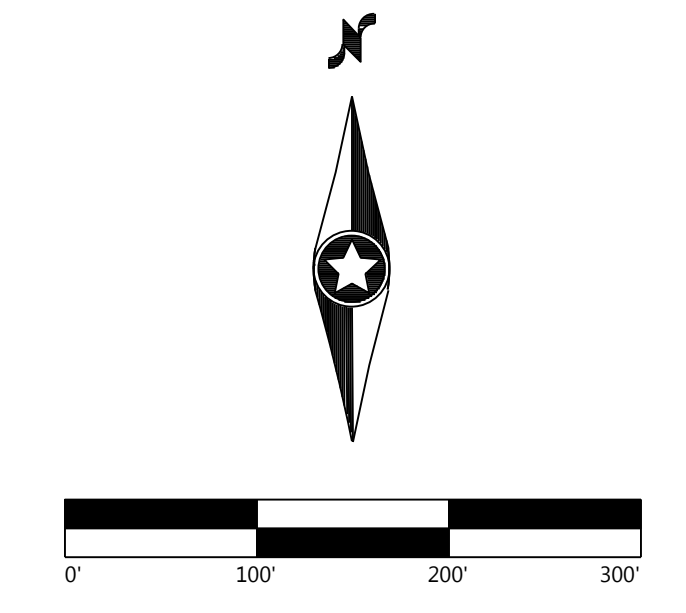
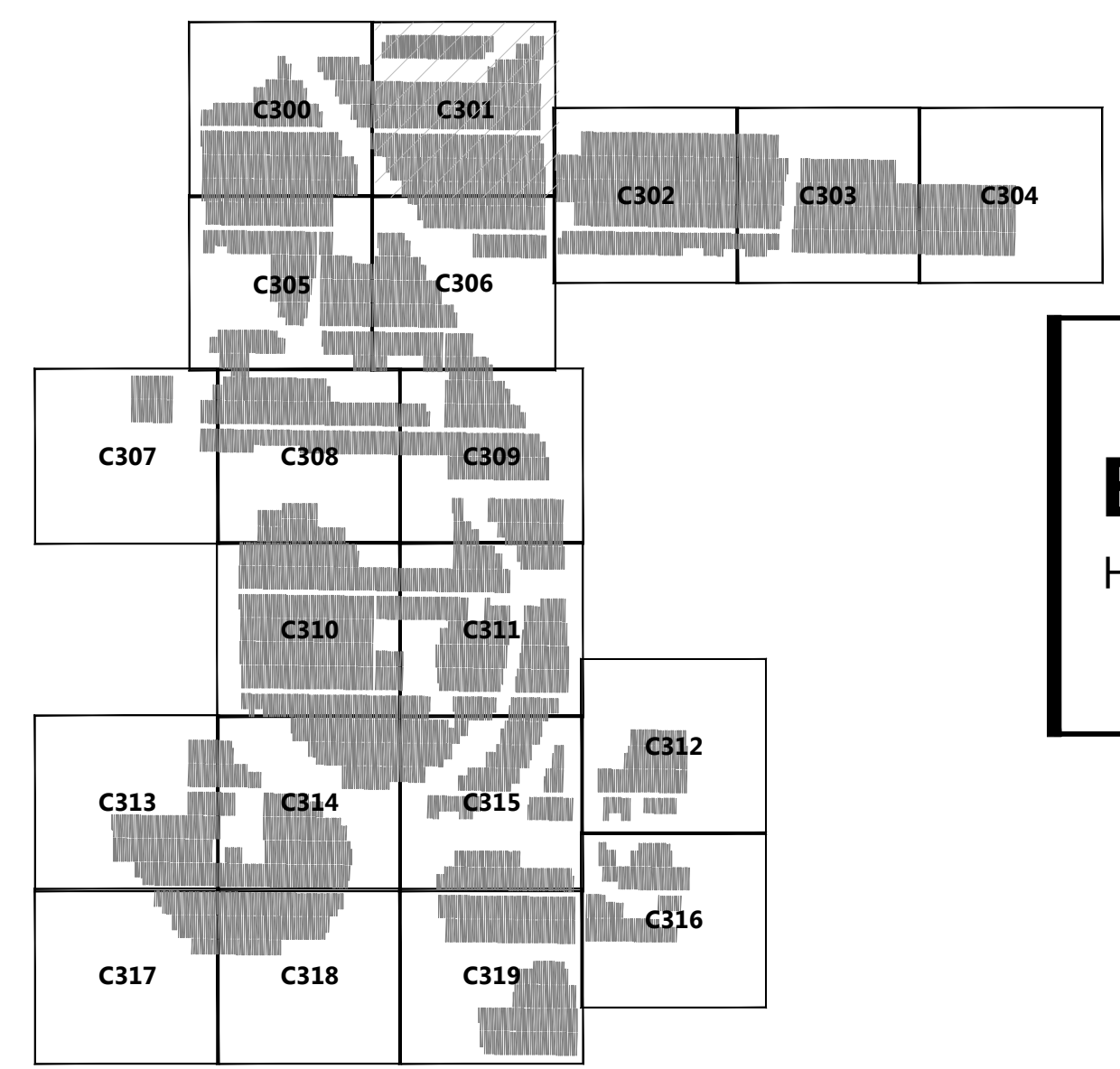

Bellflower Solar
 Henry and Rush County, IN

Civil Site Plan - 2

ISSUED FOR REVIEW

DATE: 09/11/2020

SHEET: C.301

10/26/2020 10:50 AM C:\Users\jgallagher\OneDrive\Documents\BELLFLOWER\BELLFLOWER\BELLFLOWER.dwg 9/11/2020 10:51 AM JGallagher

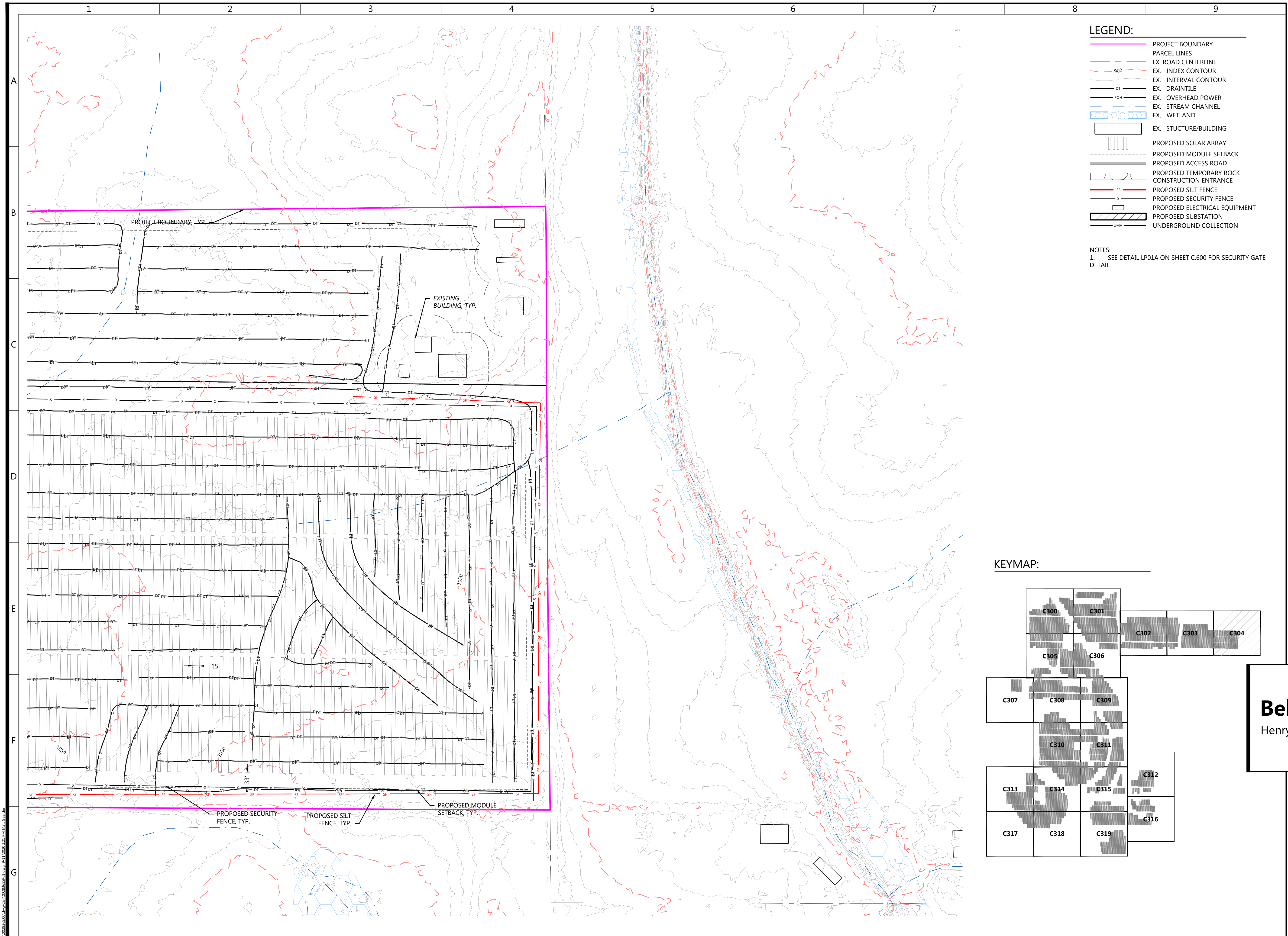

LEGEND:

- PROJECT BOUNDARY
- PARCEL LINES
- EX. ROAD CENTERLINE
- EX. INDEX CONTOUR
- EX. INTERVAL CONTOUR
- EX. DRAIN TILE
- EX. OVERHEAD POWER
- EX. STREAM CHANNEL
- EX. WETLAND
- EX. STRUCTURE/BUILDING
- PROPOSED SOLAR ARRAY
- PROPOSED MODULE SETBACK
- PROPOSED ACCESS ROAD
- PROPOSED TEMPORARY ROCK CONSTRUCTION ENTRANCE
- PROPOSED SILT FENCE
- PROPOSED SECURITY FENCE
- PROPOSED ELECTRICAL EQUIPMENT
- PROPOSED SUBSTATION
- UNDERGROUND COLLECTION

NOTES:
 1. SEE DETAIL LP01A ON SHEET C.600 FOR SECURITY GATE DETAIL

KEYMAP:

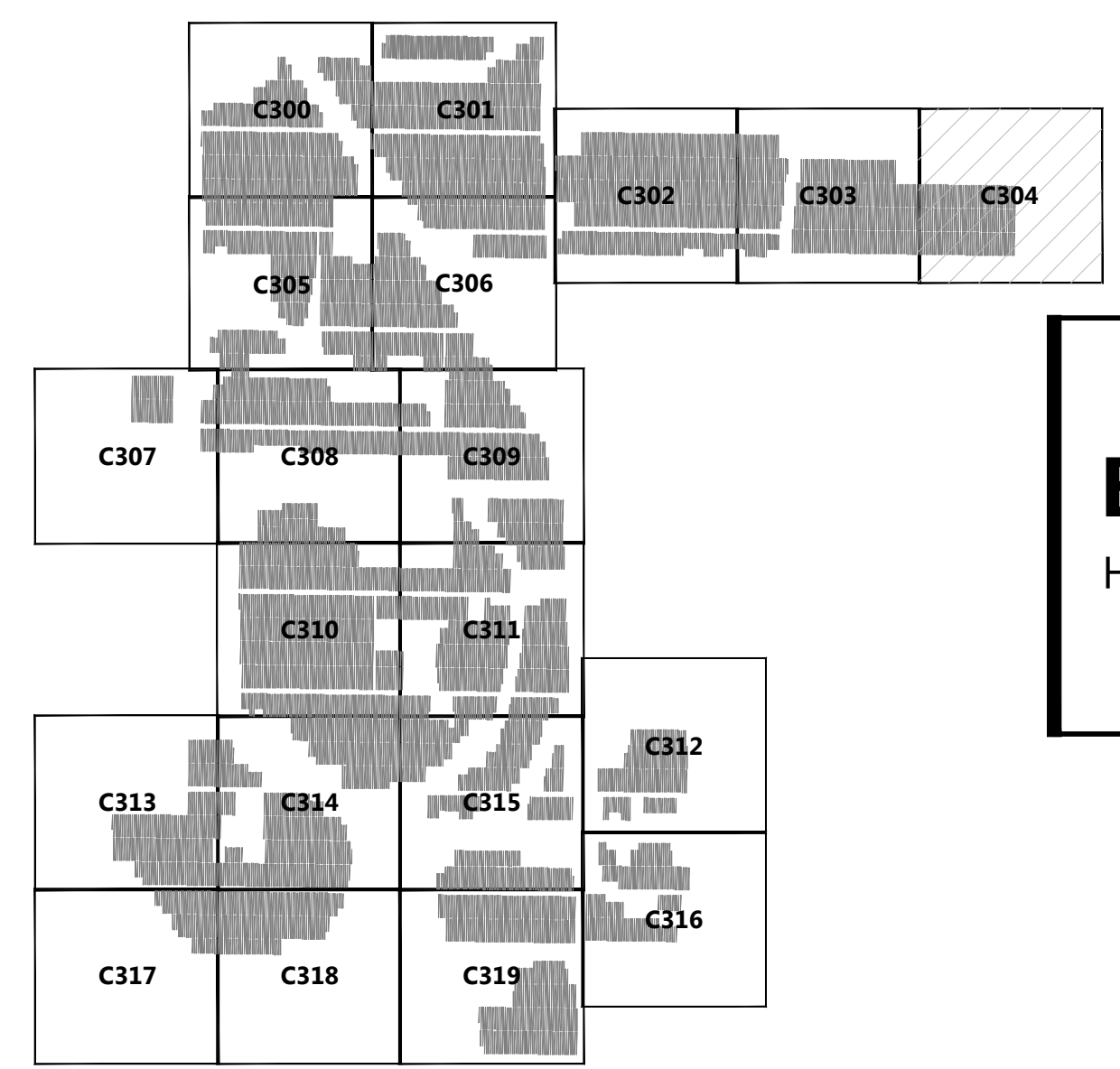

Westwood
 Phone (952) 937-5150 12701 Whitewater Drive, Suite #300
 Fax (952) 937-5822 Minnetonka, MN 55343
 Toll Free (888) 937-5150 westwoodps.com
 Westwood Surveying and Engineering, P.C.

PREPARED FOR:
Bellflower Solar, LLC

400 Montgomery Street, 8th Floor
 San Francisco, CA 94014

REVISIONS:

| # | DATE | COMMENT |
|---|------|---------|
| | | |
| | | |
| | | |
| | | |
| | | |

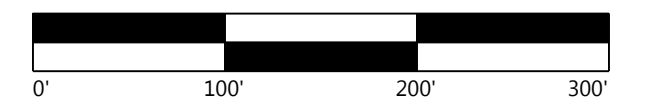

Bellflower Solar
 Henry and Rush County, IN

Civil Site Plan - 5

ISSUED FOR REVIEW

DATE: 09/11/2020

SHEET: C.304

10/20/2020 10:50 AM C:\Users\jgall@westwoodps.com\10/20/2020 10:50 AM Westwood

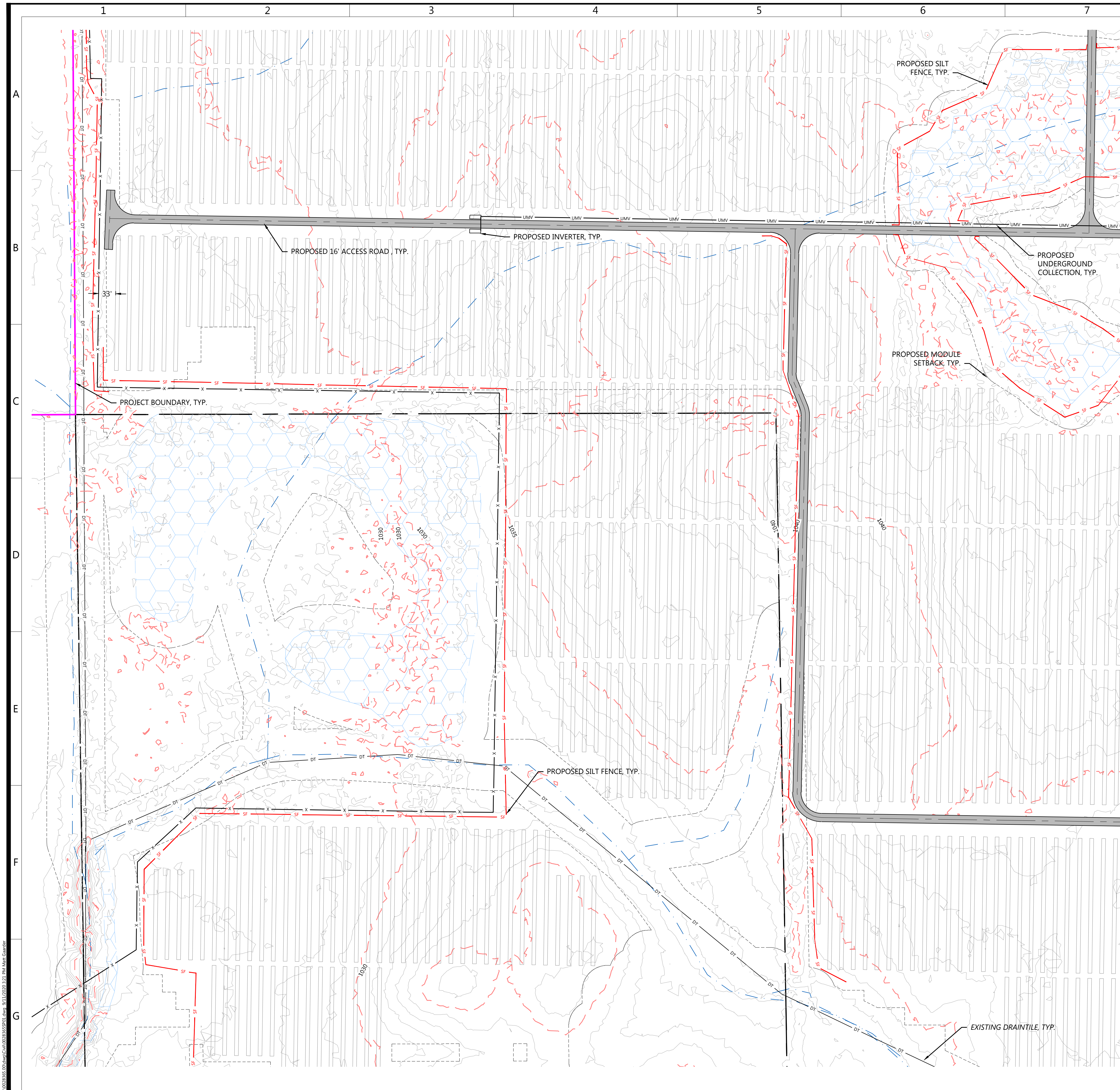

- LEGEND:**
- PROJECT BOUNDARY
 - PARCEL LINES
 - EX. ROAD CENTERLINE
 - EX. INDEX CONTOUR
 - EX. INTERVAL CONTOUR
 - EX. DRAIN TILE
 - EX. OVERHEAD POWER
 - EX. STREAM CHANNEL
 - EX. WETLAND
 - EX. STRUCTURE/BUILDING
 - PROPOSED SOLAR ARRAY
 - PROPOSED MODULE SETBACK
 - PROPOSED ACCESS ROAD
 - PROPOSED TEMPORARY ROCK CONSTRUCTION ENTRANCE
 - PROPOSED SILT FENCE
 - PROPOSED SECURITY FENCE
 - PROPOSED ELECTRICAL EQUIPMENT
 - PROPOSED SUBSTATION
 - UNDERGROUND COLLECTION

NOTES:
 1. SEE DETAIL LP01A ON SHEET C.600 FOR SECURITY GATE DETAIL

Westwood
 Phone (952) 937-5150 12701 Whitewater Drive, Suite #300
 Fax (952) 937-5822 Minnetonka, MN 55343
 Toll Free (888) 937-5150 westwoods.com
 Westwood Surveying and Engineering, P.C.

PREPARED FOR:
Bellflower Solar, LLC

400 Montgomery Street, 8th Floor
 San Francisco, CA 94014

REVISIONS:

| # | DATE | COMMENT |
|---|------|---------|
| | | |
| | | |
| | | |
| | | |
| | | |

KEYMAP:

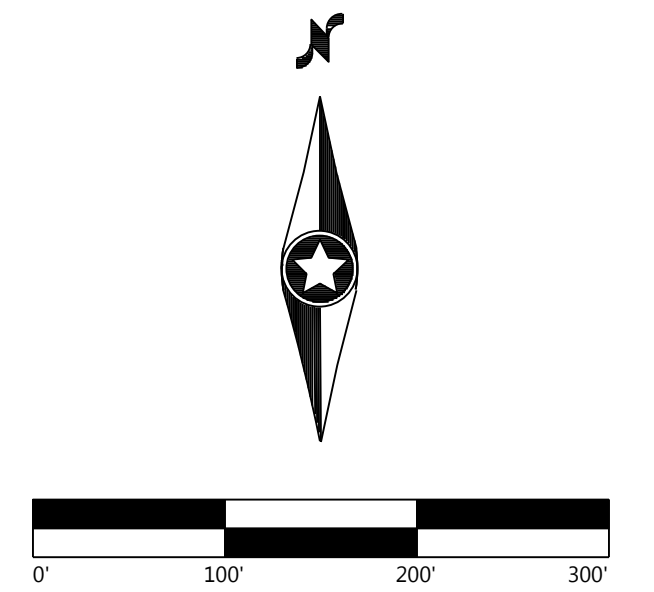
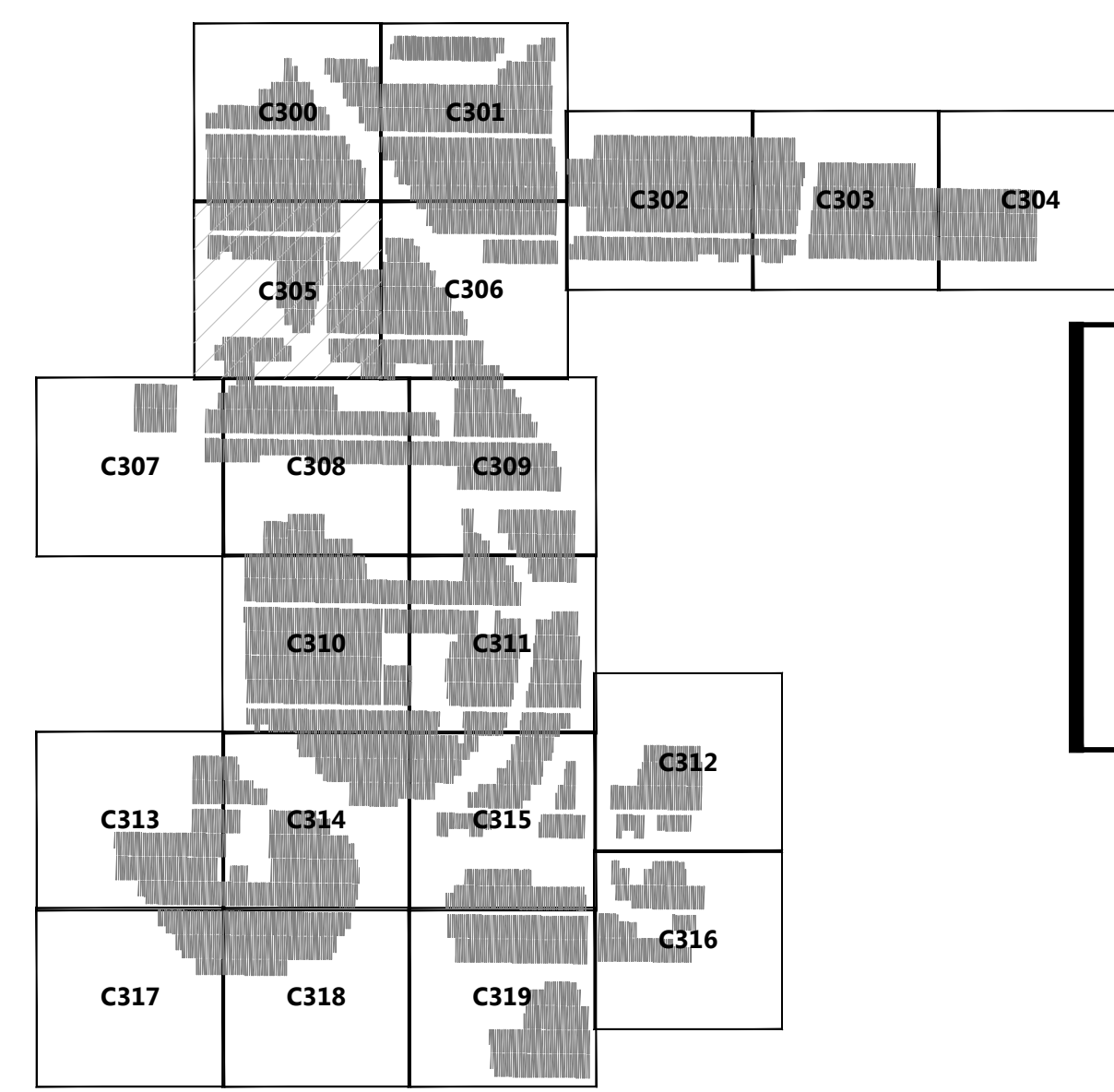

Bellflower Solar
 Henry and Rush County, IN

Civil Site Plan - 6

ISSUED FOR REVIEW
 DATE: 09/11/2020
 SHEET: C.305

10/26/2020 10:00 AM C:\Users\jgall\OneDrive\Documents\10112020\10112020\10112020.dwg 9/11/2020 10:21 AM jgall

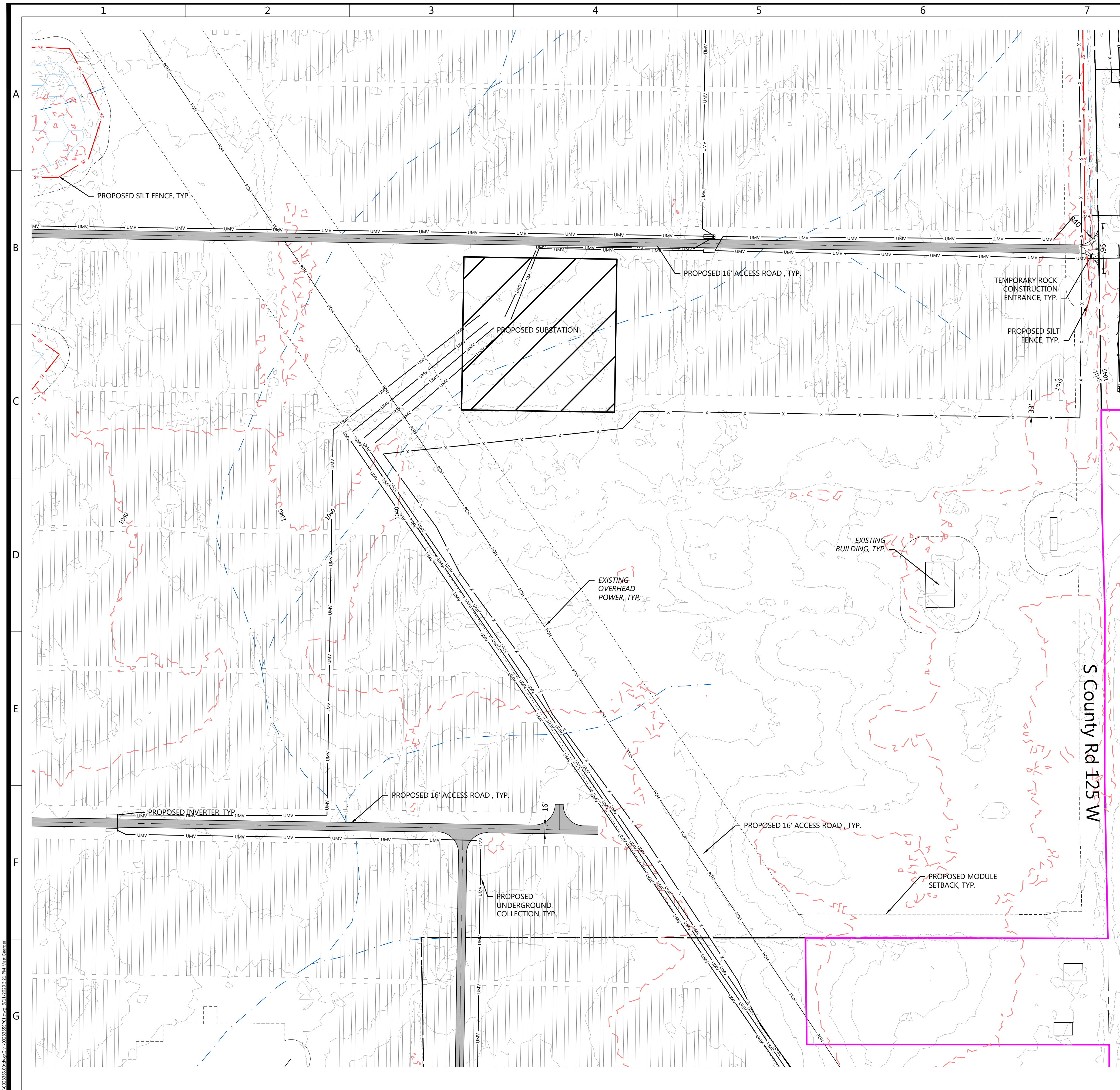

- LEGEND:**
- PROJECT BOUNDARY
 - PARCEL LINES
 - EX. ROAD CENTERLINE
 - EX. INDEX CONTOUR
 - EX. INTERVAL CONTOUR
 - EX. DRAINILE
 - EX. OVERHEAD POWER
 - EX. STREAM CHANNEL
 - EX. WETLAND
 - EX. STRUCTURE/BUILDING
 - PROPOSED SOLAR ARRAY
 - PROPOSED MODULE SETBACK
 - PROPOSED ACCESS ROAD
 - PROPOSED TEMPORARY ROCK CONSTRUCTION ENTRANCE
 - PROPOSED SILT FENCE
 - PROPOSED SECURITY FENCE
 - PROPOSED ELECTRICAL EQUIPMENT
 - PROPOSED SUBSTATION
 - UNDERGROUND COLLECTION

NOTES:
 1. SEE DETAIL LP01A ON SHEET C.600 FOR SECURITY GATE DETAIL

PREPARED FOR:
Bellflower Solar, LLC

400 Montgomery Street, 8th Floor
 San Francisco, CA 94014

REVISIONS:

| # | DATE | COMMENT |
|---|------|---------|
| | | |
| | | |
| | | |
| | | |
| | | |

KEYMAP:

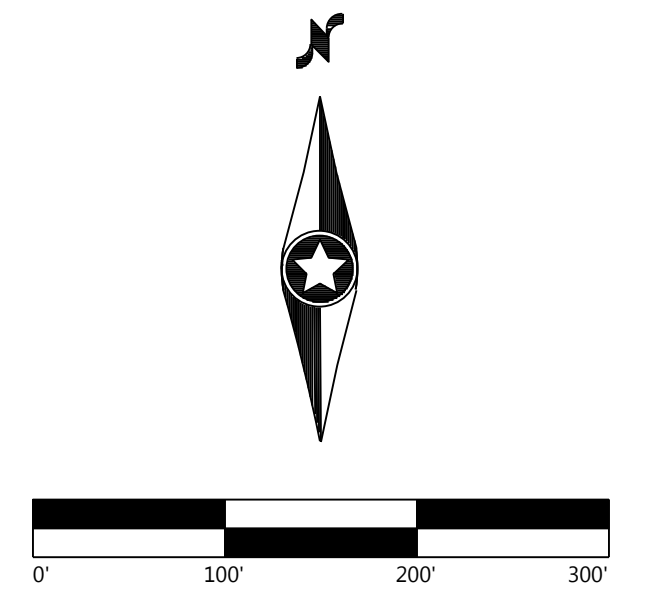
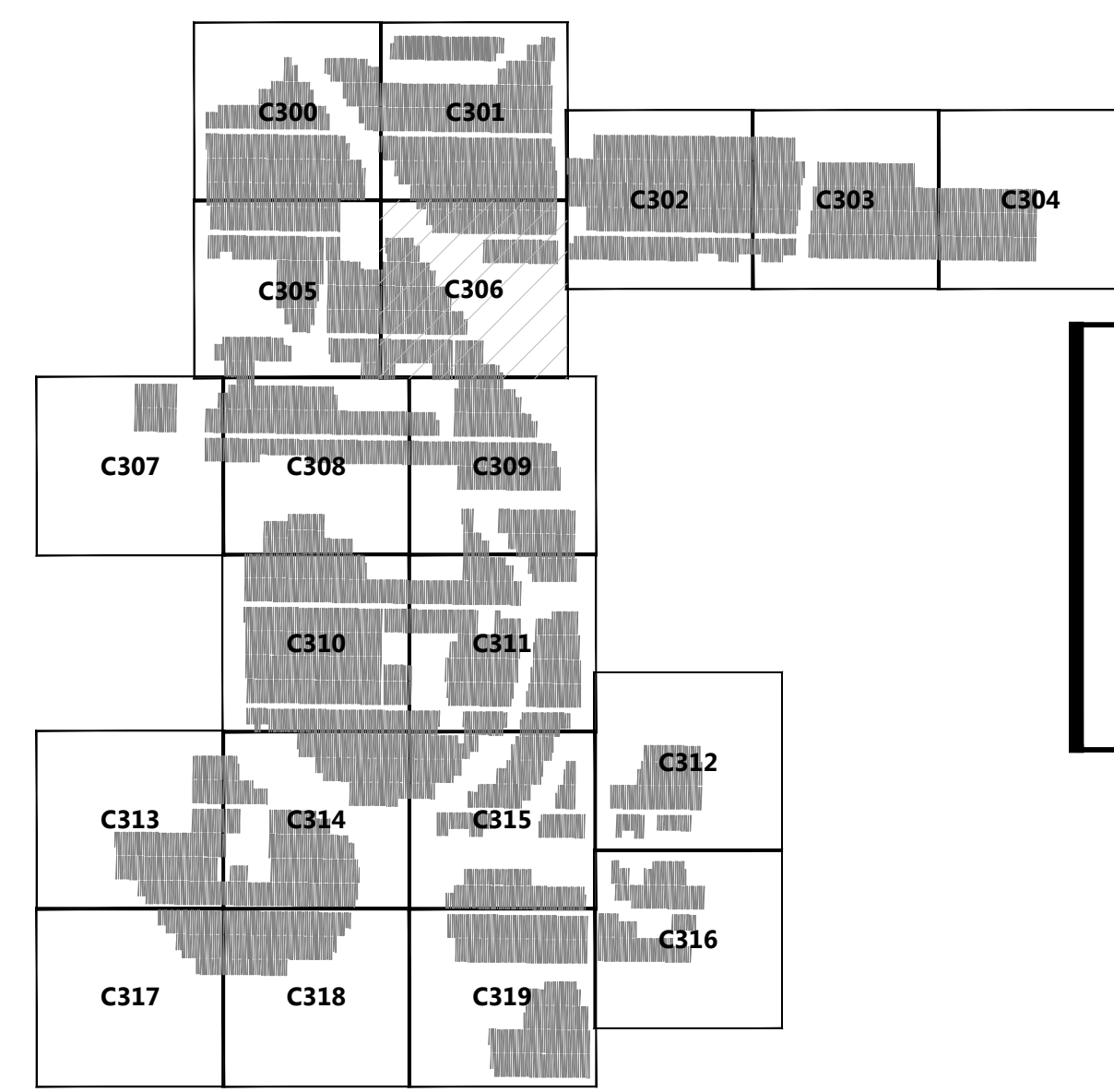

Bellflower Solar
 Henry and Rush County, IN

Civil Site Plan - 7

ISSUED FOR REVIEW
 DATE: 09/11/2020
 SHEET: C.306

10/20/2020 10:50 AM C:\Users\jgall\OneDrive\Documents\10112020\10112020\10112020.dwg 9/11/2020 10:51 AM JGall

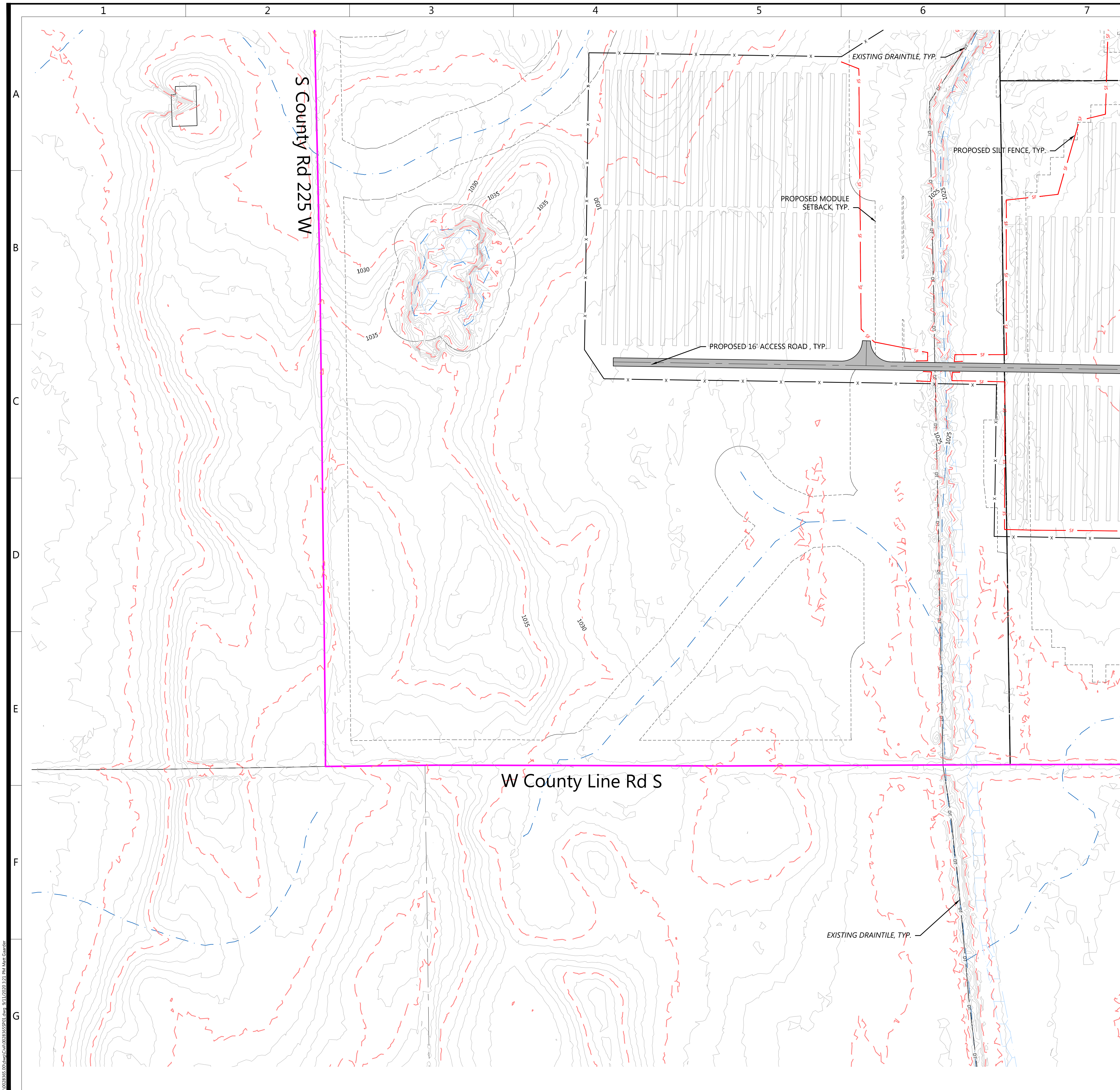

- LEGEND:**
- PROJECT BOUNDARY
 - PARCEL LINES
 - EX. ROAD CENTERLINE
 - EX. INDEX CONTOUR
 - EX. INTERVAL CONTOUR
 - EX. DRAINTILE
 - EX. OVERHEAD POWER
 - EX. STREAM CHANNEL
 - EX. WETLAND
 - EX. STRUCTURE/BUILDING
 - PROPOSED SOLAR ARRAY
 - PROPOSED MODULE SETBACK
 - PROPOSED ACCESS ROAD
 - PROPOSED TEMPORARY ROCK CONSTRUCTION ENTRANCE
 - PROPOSED SILT FENCE
 - PROPOSED SECURITY FENCE
 - PROPOSED ELECTRICAL EQUIPMENT
 - PROPOSED SUBSTATION
 - UNDERGROUND COLLECTION

NOTES:
 1. SEE DETAIL LP01A ON SHEET C.600 FOR SECURITY GATE DETAIL

KEYMAP:

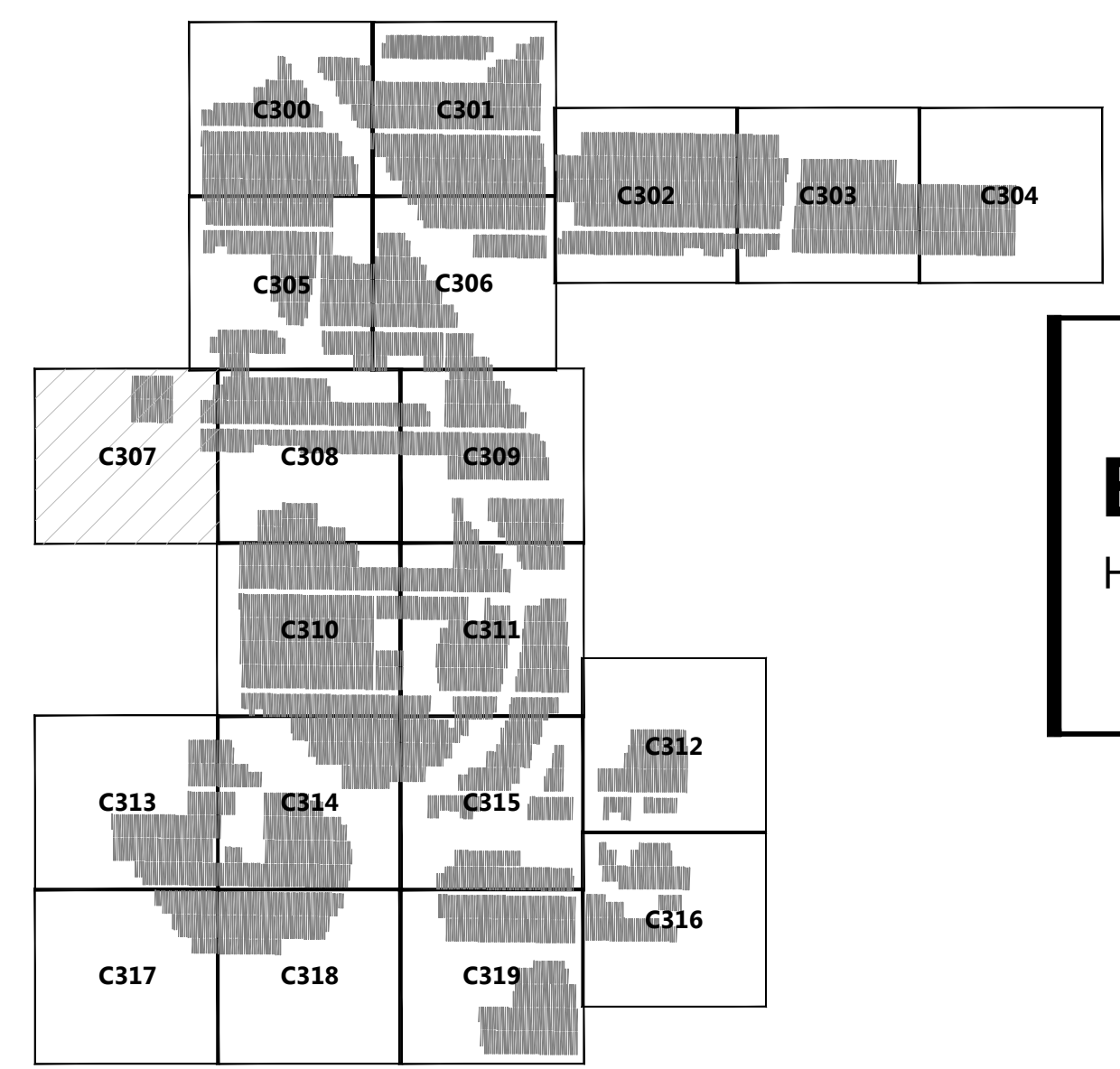

PREPARED FOR:
Bellflower Solar, LLC

400 Montgomery Street, 8th Floor
 San Francisco, CA 94014

REVISIONS:

| # | DATE | COMMENT |
|---|------|---------|
| | | |
| | | |
| | | |
| | | |
| | | |

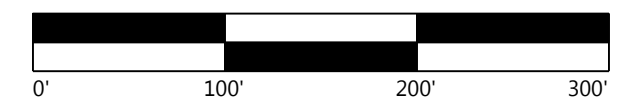

Bellflower Solar
 Henry and Rush County, IN

Civil Site Plan - 8

ISSUED FOR REVIEW

DATE: 09/11/2020

SHEET: C.307

10/20/2020 10:50 AM C:\Users\jgall\OneDrive\Documents\101202003\101202003.dwg 9/11/2020 10:51 AM jgall



- LEGEND:**
- PROJECT BOUNDARY
 - PARCEL LINES
 - EX. ROAD CENTERLINE
 - EX. INDEX CONTOUR
 - EX. INTERVAL CONTOUR
 - EX. DRAIN TILE
 - EX. OVERHEAD POWER
 - EX. STREAM CHANNEL
 - EX. WETLAND
 - EX. STRUCTURE/BUILDING
 - PROPOSED SOLAR ARRAY
 - PROPOSED MODULE SETBACK
 - PROPOSED ACCESS ROAD
 - PROPOSED TEMPORARY ROCK CONSTRUCTION ENTRANCE
 - PROPOSED SILT FENCE
 - PROPOSED SECURITY FENCE
 - PROPOSED ELECTRICAL EQUIPMENT
 - PROPOSED SUBSTATION
 - UNDERGROUND COLLECTION

NOTES:
 1. SEE DETAIL LP01A ON SHEET C.600 FOR SECURITY GATE DETAIL

Westwood
 Phone (952) 937-5150 12701 Whitewater Drive, Suite #300
 Fax (952) 937-5822 Minnetonka, MN 55343
 Toll Free (888) 937-5150 westwoodps.com
 Westwood Surveying and Engineering, P.C.

PREPARED FOR:
Bellflower Solar, LLC

400 Montgomery Street, 8th Floor
 San Francisco, CA 94014

REVISIONS:

| # | DATE | COMMENT |
|---|------|---------|
| | | |
| | | |
| | | |
| | | |

KEYMAP:

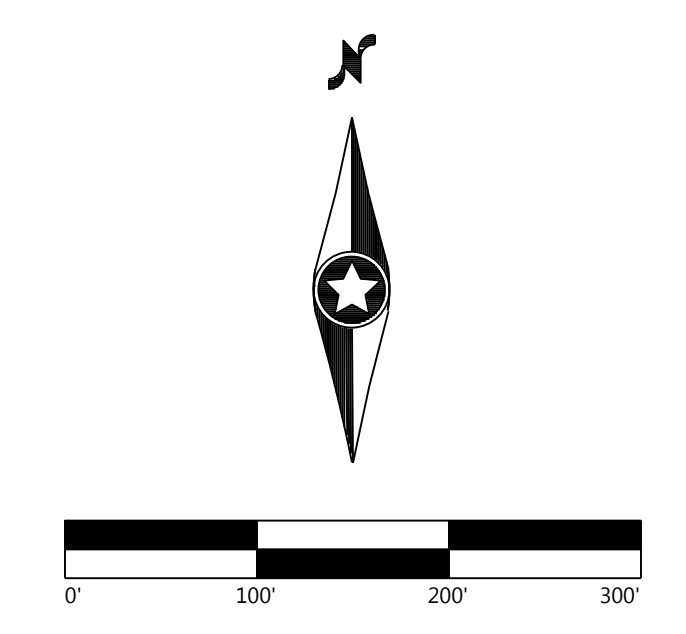
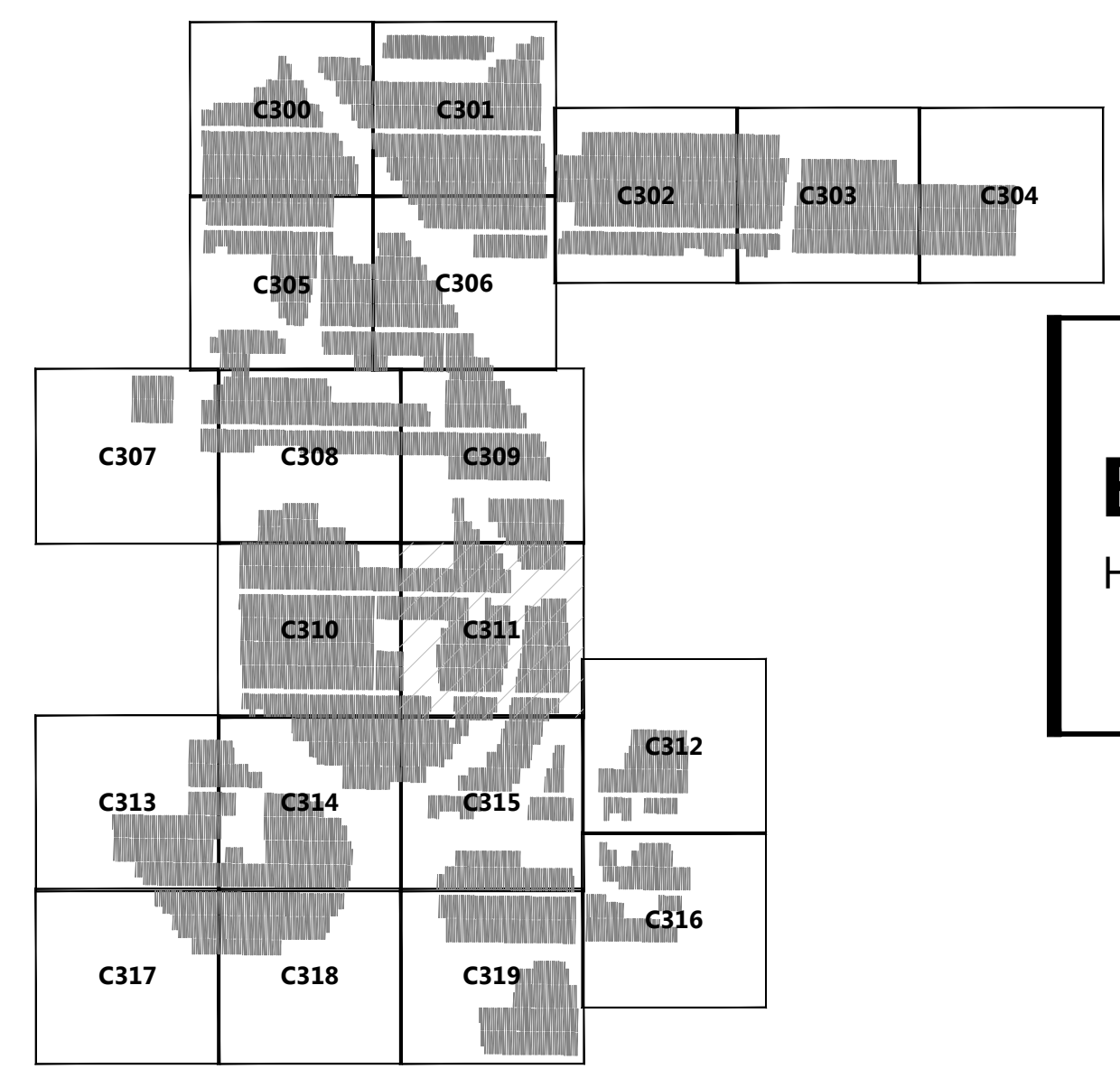

Bellflower Solar
 Henry and Rush County, IN

Civil Site Plan - 12

ISSUED FOR REVIEW
 DATE: 09/11/2020
 SHEET: C.311

10/28/2020 10:50 AM C:\Users\jgall\OneDrive\Documents\10112020\10112020\10112020.dwg 9/11/2020 10:52 AM jgall

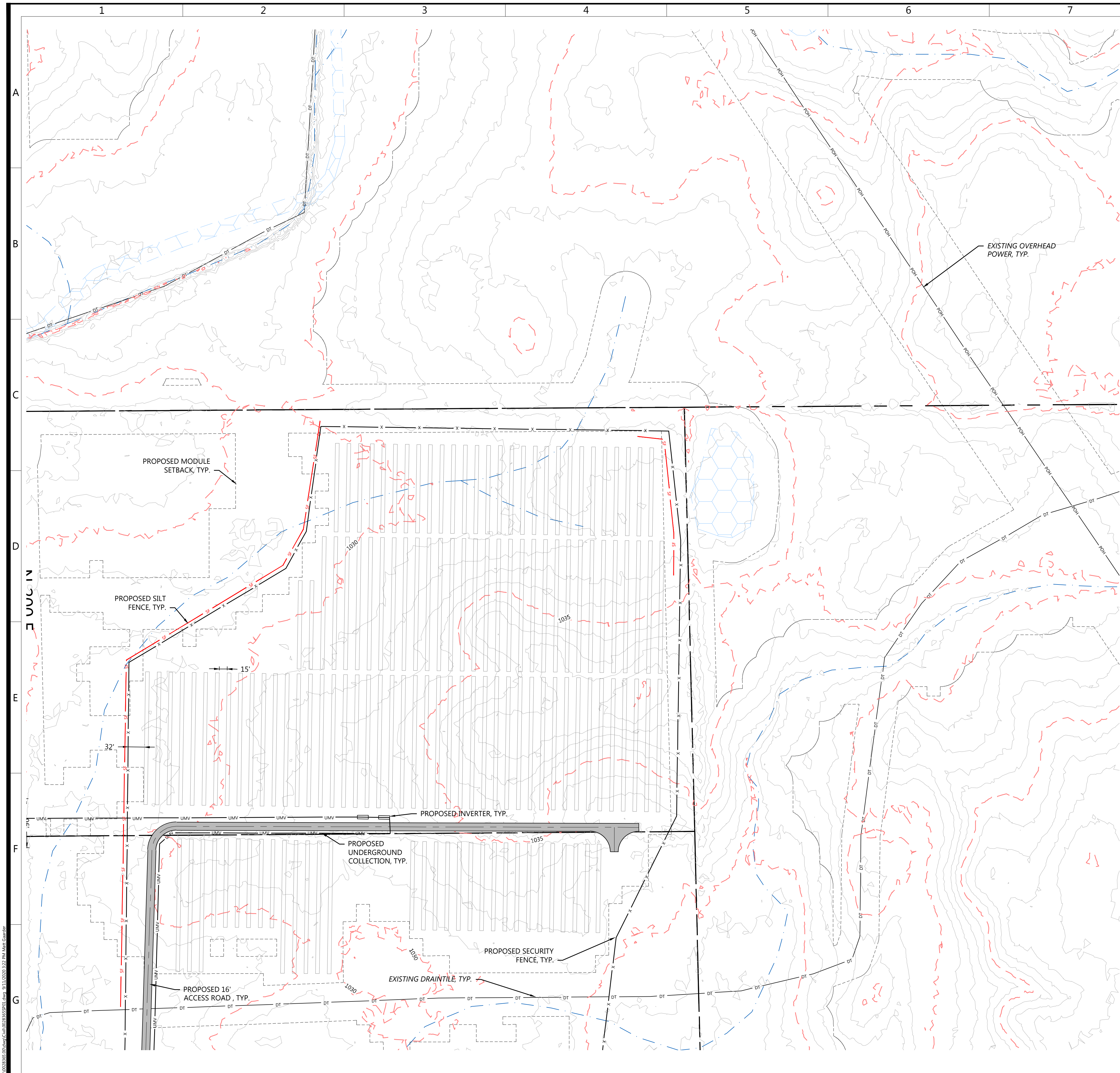

- LEGEND:**
- PROJECT BOUNDARY
 - PARCEL LINES
 - EX. ROAD CENTERLINE
 - EX. INDEX CONTOUR
 - EX. INTERVAL CONTOUR
 - EX. DRAIN TILE
 - EX. OVERHEAD POWER
 - EX. STREAM CHANNEL
 - EX. WETLAND
 - EX. STRUCTURE/BUILDING
 - PROPOSED SOLAR ARRAY
 - PROPOSED MODULE SETBACK
 - PROPOSED ACCESS ROAD
 - PROPOSED TEMPORARY ROCK CONSTRUCTION ENTRANCE
 - PROPOSED SILT FENCE
 - PROPOSED SECURITY FENCE
 - PROPOSED ELECTRICAL EQUIPMENT
 - PROPOSED SUBSTATION
 - UNDERGROUND COLLECTION

NOTES:
 1. SEE DETAIL LP01A ON SHEET C.600 FOR SECURITY GATE DETAIL

Westwood
 Phone (952) 937-5150 12701 Whitewater Drive, Suite #300
 Fax (952) 937-5822 Minnetonka, MN 55343
 Toll Free (888) 937-5150 westwoods.com
 Westwood Surveying and Engineering, P.C.

PREPARED FOR:
Bellflower Solar, LLC

400 Montgomery Street, 8th Floor
 San Francisco, CA 94014

REVISIONS:

| # | DATE | COMMENT |
|---|------|---------|
| | | |
| | | |
| | | |
| | | |
| | | |

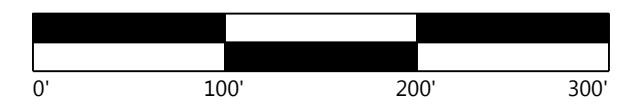

KEYMAP:

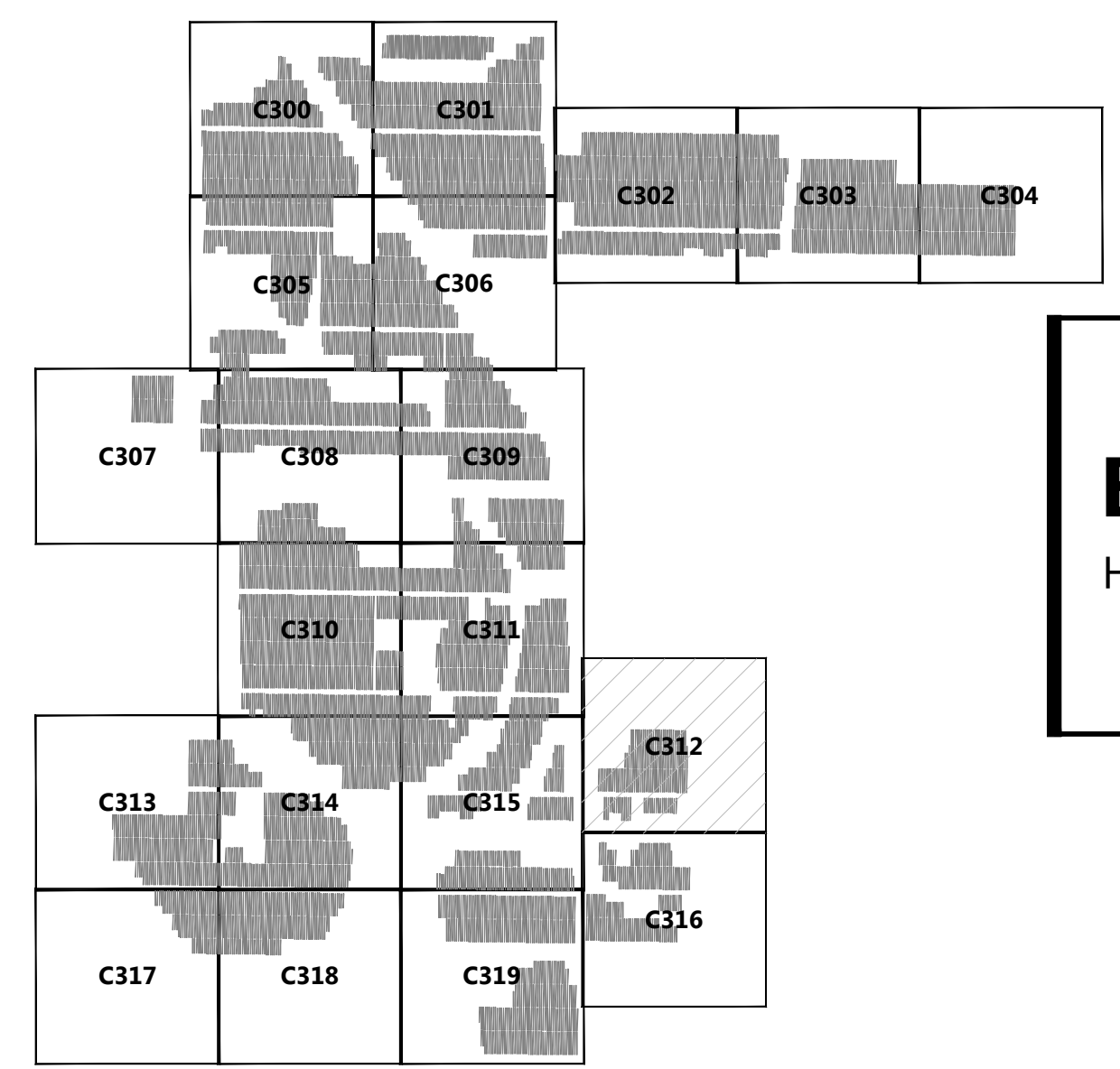

Bellflower Solar
 Henry and Rush County, IN

Civil Site Plan - 13

ISSUED FOR REVIEW

DATE: 09/11/2020

SHEET: C.312

10/20/2020 10:50 AM C:\Users\jgall\OneDrive\Documents\10112020\10112020\10112020.dwg 9/11/2020 10:52 AM JGall

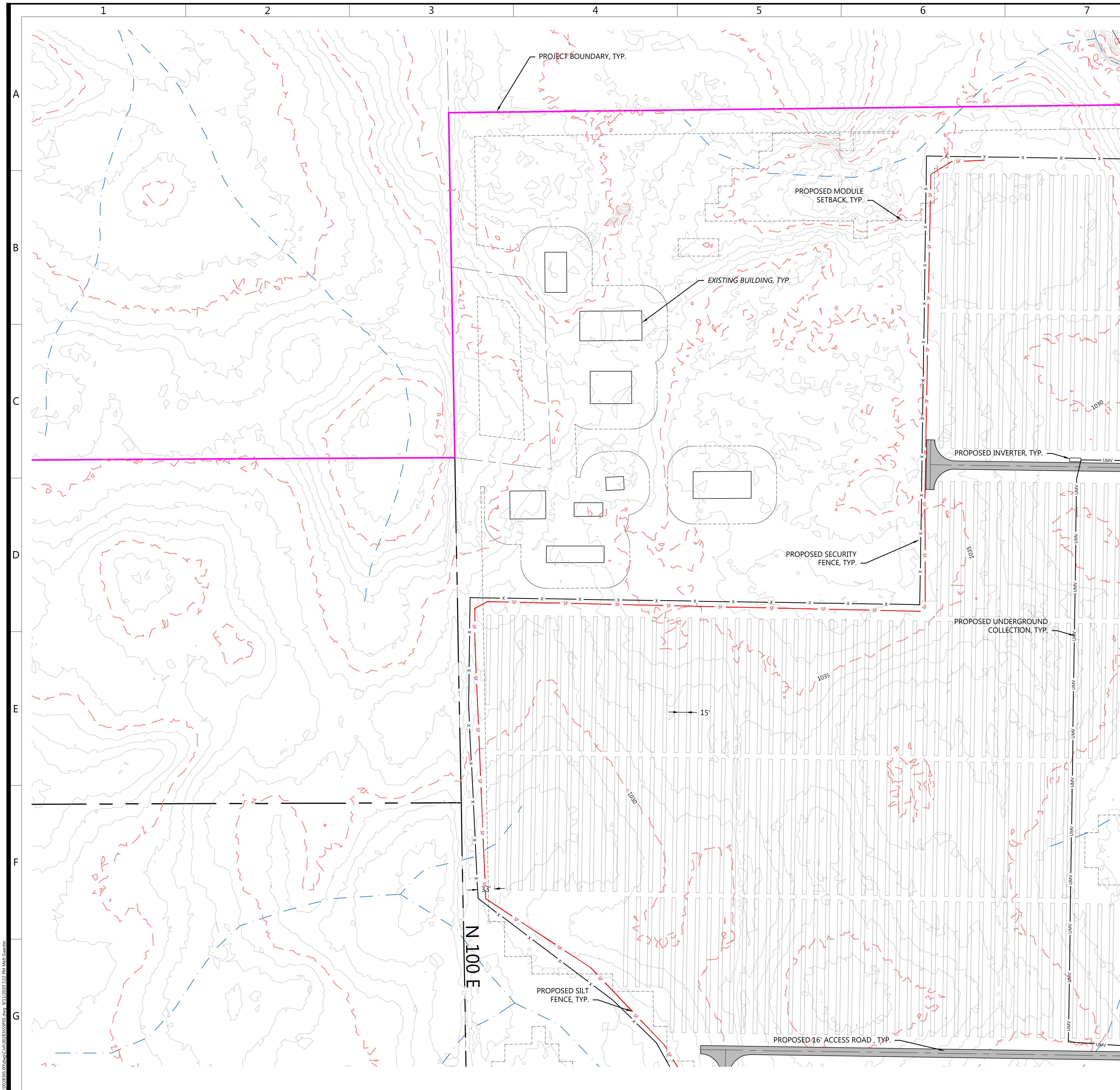

- LEGEND:**
- PROJECT BOUNDARY
 - - - - - PARCEL LINES
 - - - - - EX. ROAD CENTERLINE
 - - - - - EX. INDEX CONTOUR
 - - - - - EX. INTERVAL CONTOUR
 - - - - - EX. DRAIN TILE
 - - - - - EX. OVERHEAD POWER
 - - - - - EX. STREAM CHANNEL
 - - - - - EX. WETLAND
 - [] EX. STRUCTURE/BUILDING
 - [] PROPOSED SOLAR ARRAY
 - - - - - PROPOSED MODULE SETBACK
 - - - - - PROPOSED ACCESS ROAD
 - [] PROPOSED TEMPORARY ROCK CONSTRUCTION ENTRANCE
 - - - - - PROPOSED SILT FENCE
 - - - - - PROPOSED SECURITY FENCE
 - [] PROPOSED ELECTRICAL EQUIPMENT
 - [] PROPOSED SUBSTATION
 - - - - - UNDERGROUND COLLECTION

NOTES:
 1. SEE DETAIL LP01A ON SHEET C.600 FOR SECURITY GATE DETAIL

KEYMAP:

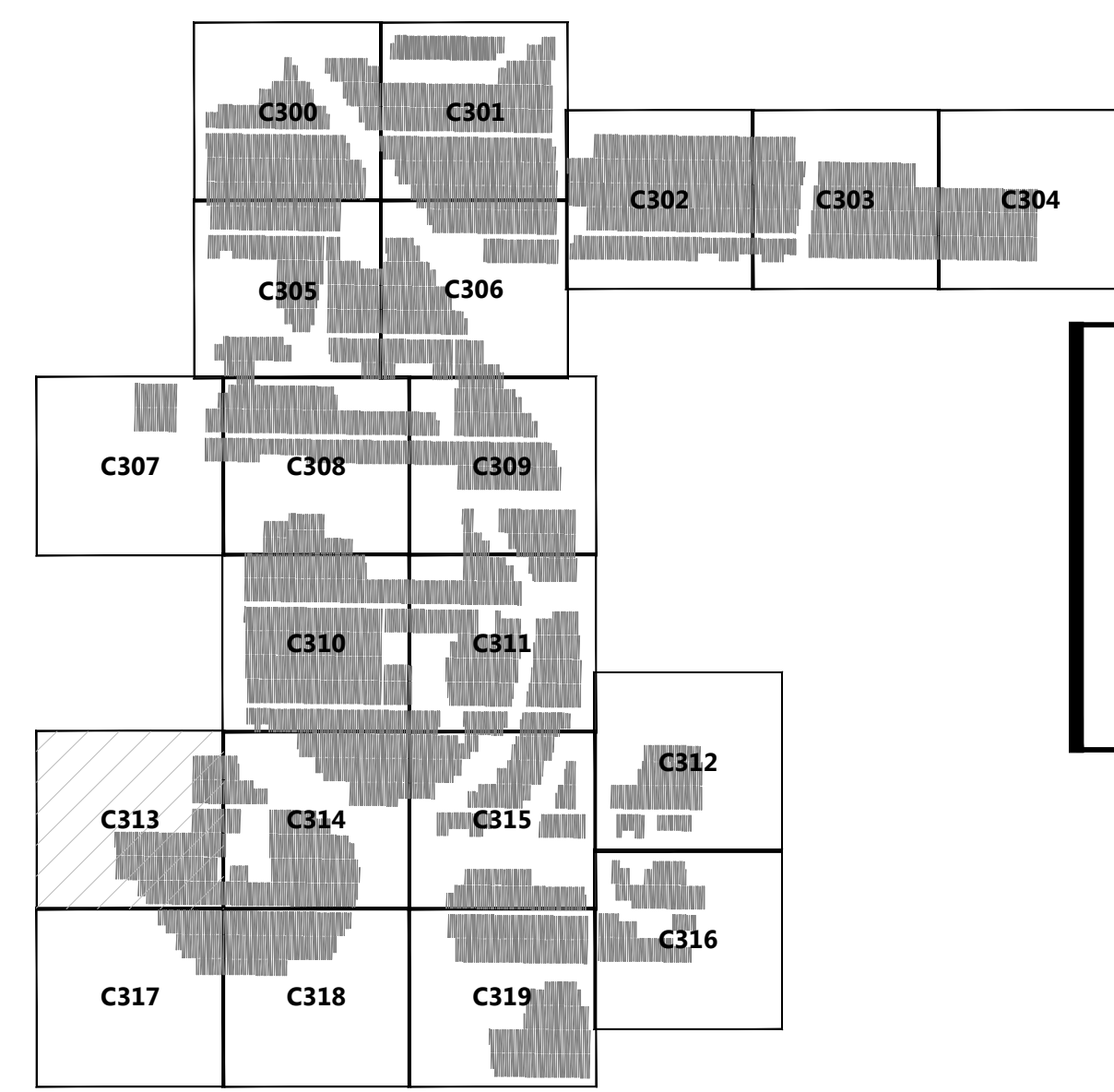

PREPARED FOR:
Bellflower Solar, LLC

400 Montgomery Street, 8th Floor
 San Francisco, CA 94014

REVISIONS:

| # | DATE | COMMENT |
|---|------|---------|
| | | |
| | | |
| | | |
| | | |
| | | |

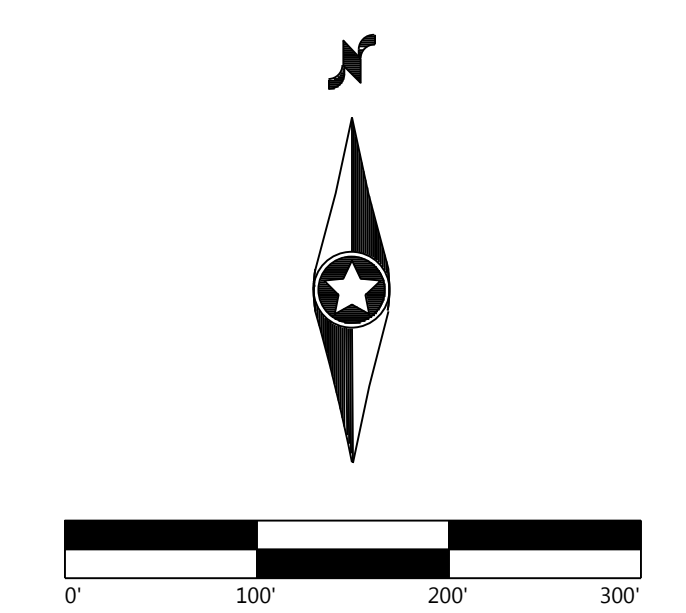

Bellflower Solar
 Henry and Rush County, IN

Civil Site Plan - 14

ISSUED FOR REVIEW

DATE: 09/11/2020

SHEET: C.313

I:\02093856.DWG\Civil\02093856SSP01E.DWG 9/11/2020 1:22 PM MATI.DWG

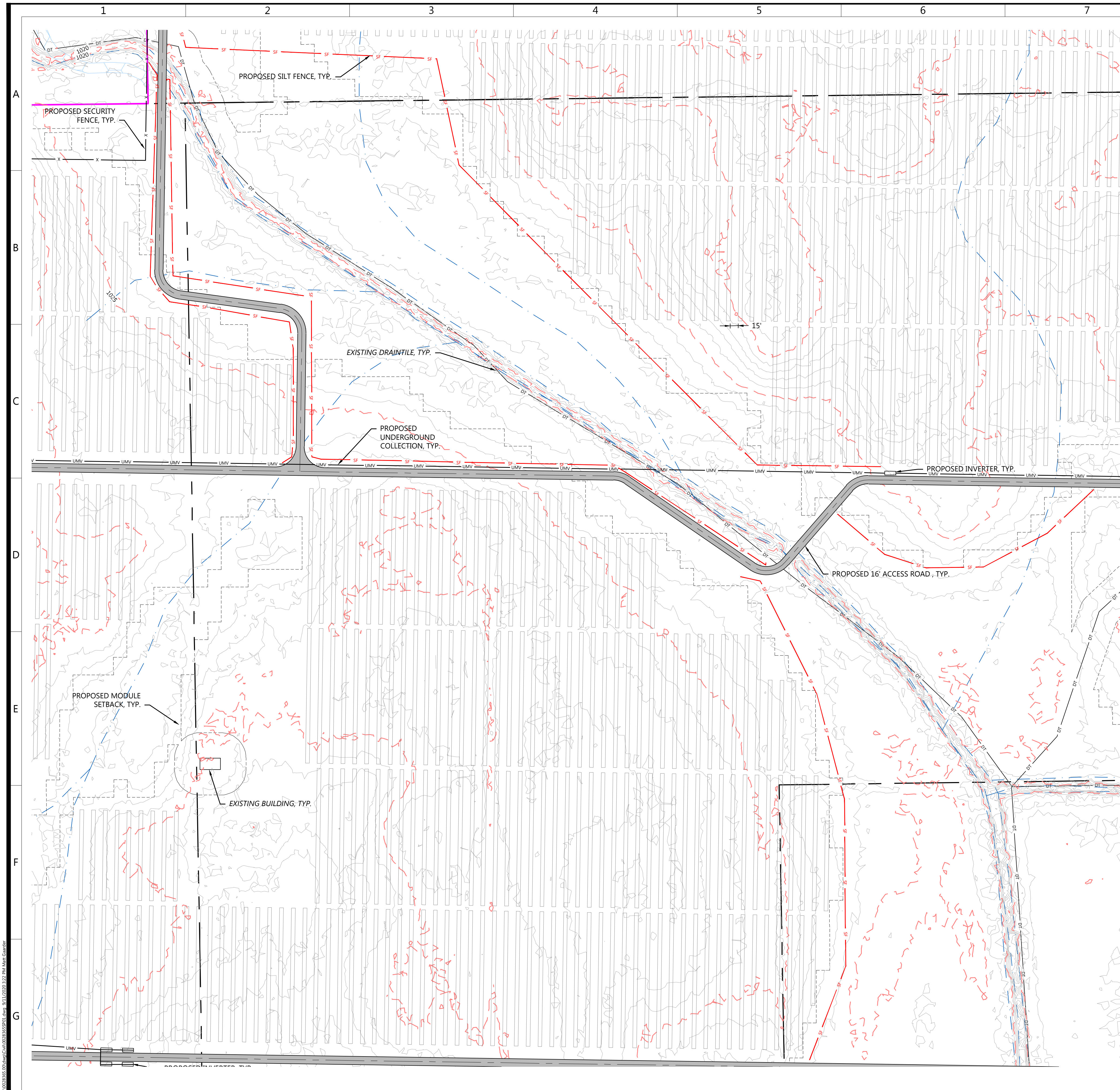

- LEGEND:**
- PROJECT BOUNDARY
 - PARCEL LINES
 - EX. ROAD CENTERLINE
 - EX. INDEX CONTOUR
 - EX. INTERVAL CONTOUR
 - EX. DRAIN TILE
 - EX. OVERHEAD POWER
 - EX. STREAM CHANNEL
 - EX. WETLAND
 - EX. STRUCTURE/BUILDING
 - PROPOSED SOLAR ARRAY
 - PROPOSED MODULE SETBACK
 - PROPOSED ACCESS ROAD
 - PROPOSED TEMPORARY ROCK CONSTRUCTION ENTRANCE
 - PROPOSED SILT FENCE
 - PROPOSED SECURITY FENCE
 - PROPOSED ELECTRICAL EQUIPMENT
 - PROPOSED SUBSTATION
 - UNDERGROUND COLLECTION

NOTES:
 1. SEE DETAIL LP01A ON SHEET C.600 FOR SECURITY GATE DETAIL

Westwood
 Phone (952) 937-5150 12701 Whitewater Drive, Suite #300
 Fax (952) 937-5822 Minnetonka, MN 55343
 Toll Free (888) 937-5150 westwoodps.com
 Westwood Surveying and Engineering, P.C.

PREPARED FOR:
Bellflower Solar, LLC

400 Montgomery Street, 8th Floor
 San Francisco, CA 94014

REVISIONS:

| # | DATE | COMMENT |
|---|------|---------|
| | | |
| | | |
| | | |
| | | |
| | | |

KEYMAP:

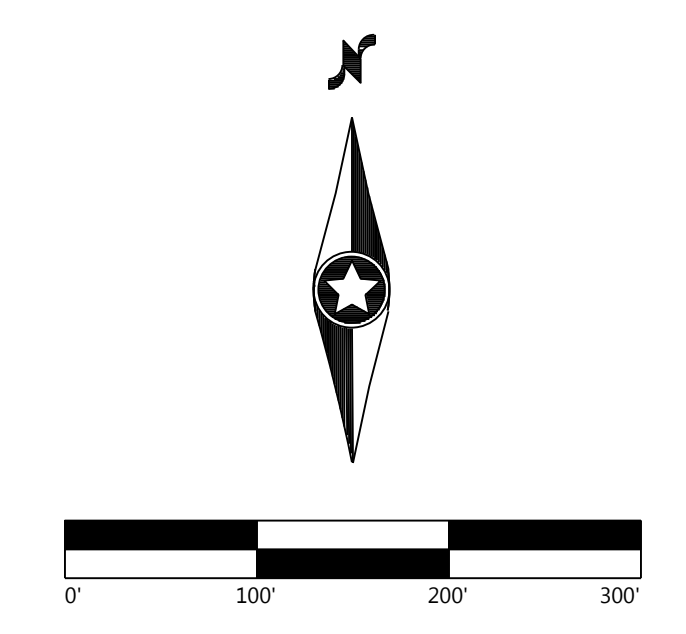
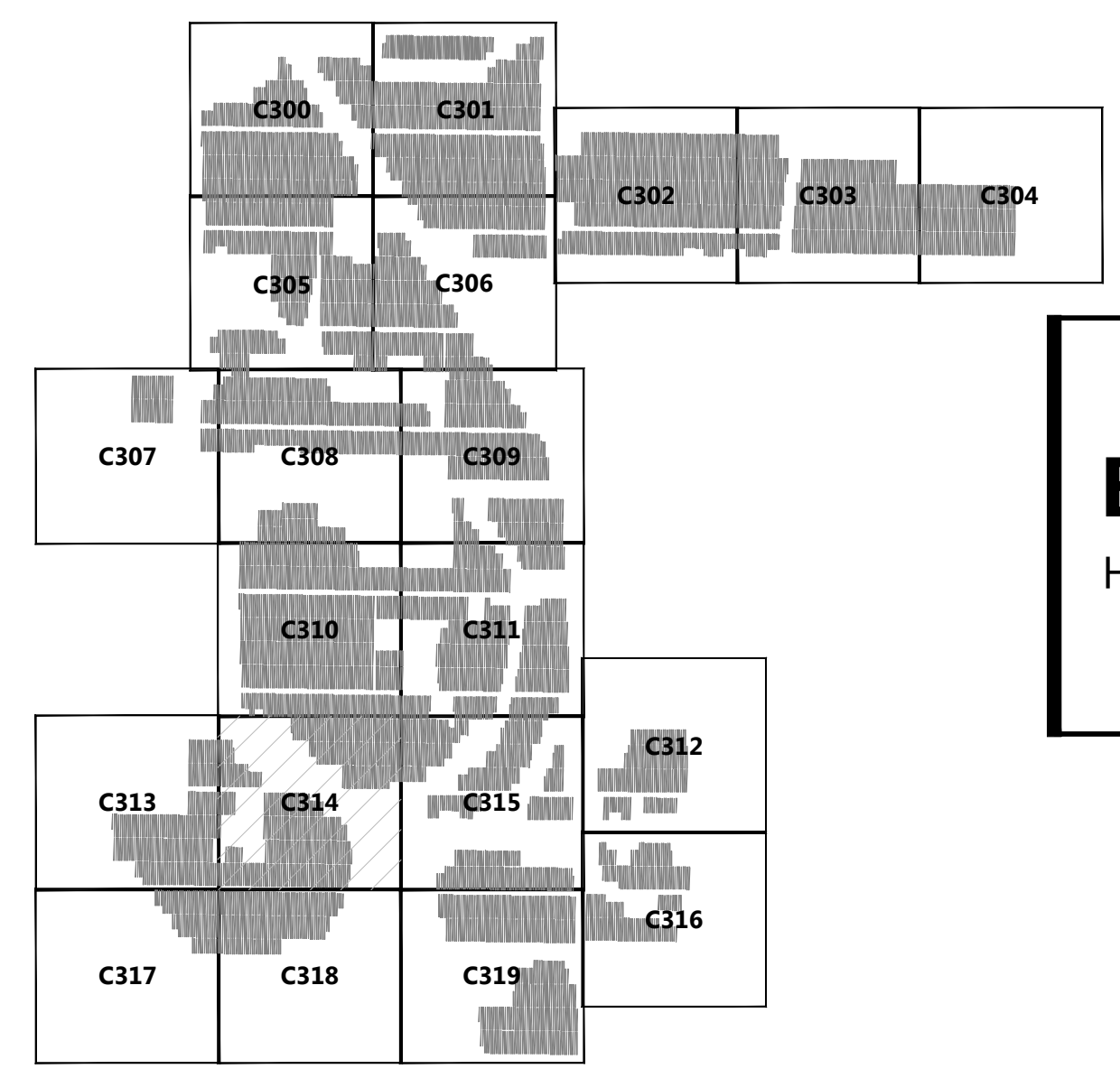

Bellflower Solar
 Henry and Rush County, IN

Civil Site Plan - 15

ISSUED FOR REVIEW

DATE: 09/11/2020

SHEET: C.314

10/20/2020 10:50 AM C:\Users\jgallagher\OneDrive\Documents\10/20/2020 10:50 AM MAT.dwg

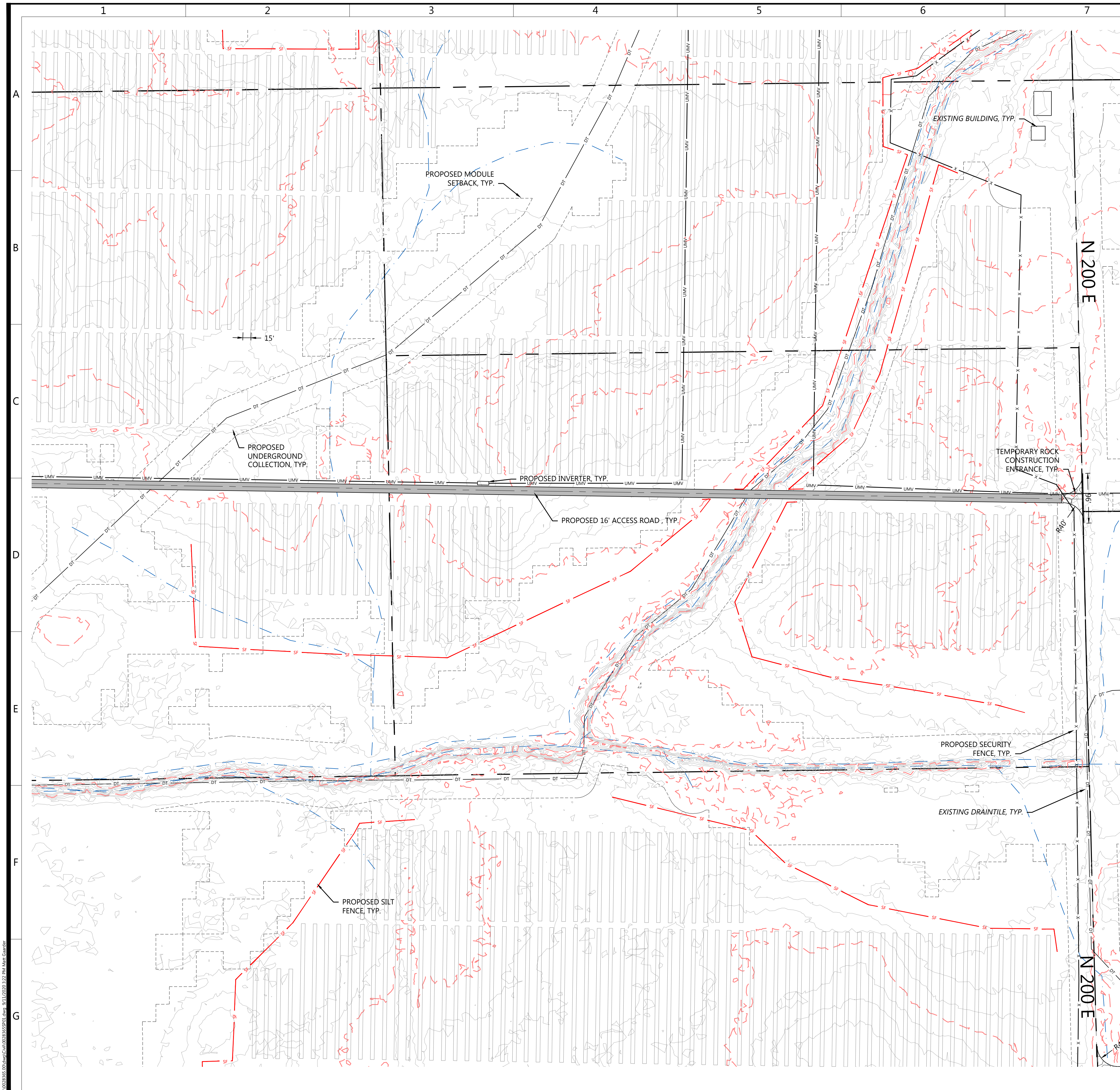

- LEGEND:**
- PROJECT BOUNDARY
 - PARCEL LINES
 - EX. ROAD CENTERLINE
 - EX. INDEX CONTOUR
 - EX. INTERVAL CONTOUR
 - EX. DRAINTILE
 - EX. OVERHEAD POWER
 - EX. STREAM CHANNEL
 - EX. WETLAND
 - EX. STRUCTURE/BUILDING
 - PROPOSED SOLAR ARRAY
 - PROPOSED MODULE SETBACK
 - PROPOSED ACCESS ROAD
 - PROPOSED TEMPORARY ROCK CONSTRUCTION ENTRANCE
 - PROPOSED SILT FENCE
 - PROPOSED SECURITY FENCE
 - PROPOSED ELECTRICAL EQUIPMENT
 - PROPOSED SUBSTATION
 - UNDERGROUND COLLECTION

NOTES:
 1. SEE DETAIL LP01A ON SHEET C.600 FOR SECURITY GATE DETAIL

KEYMAP:

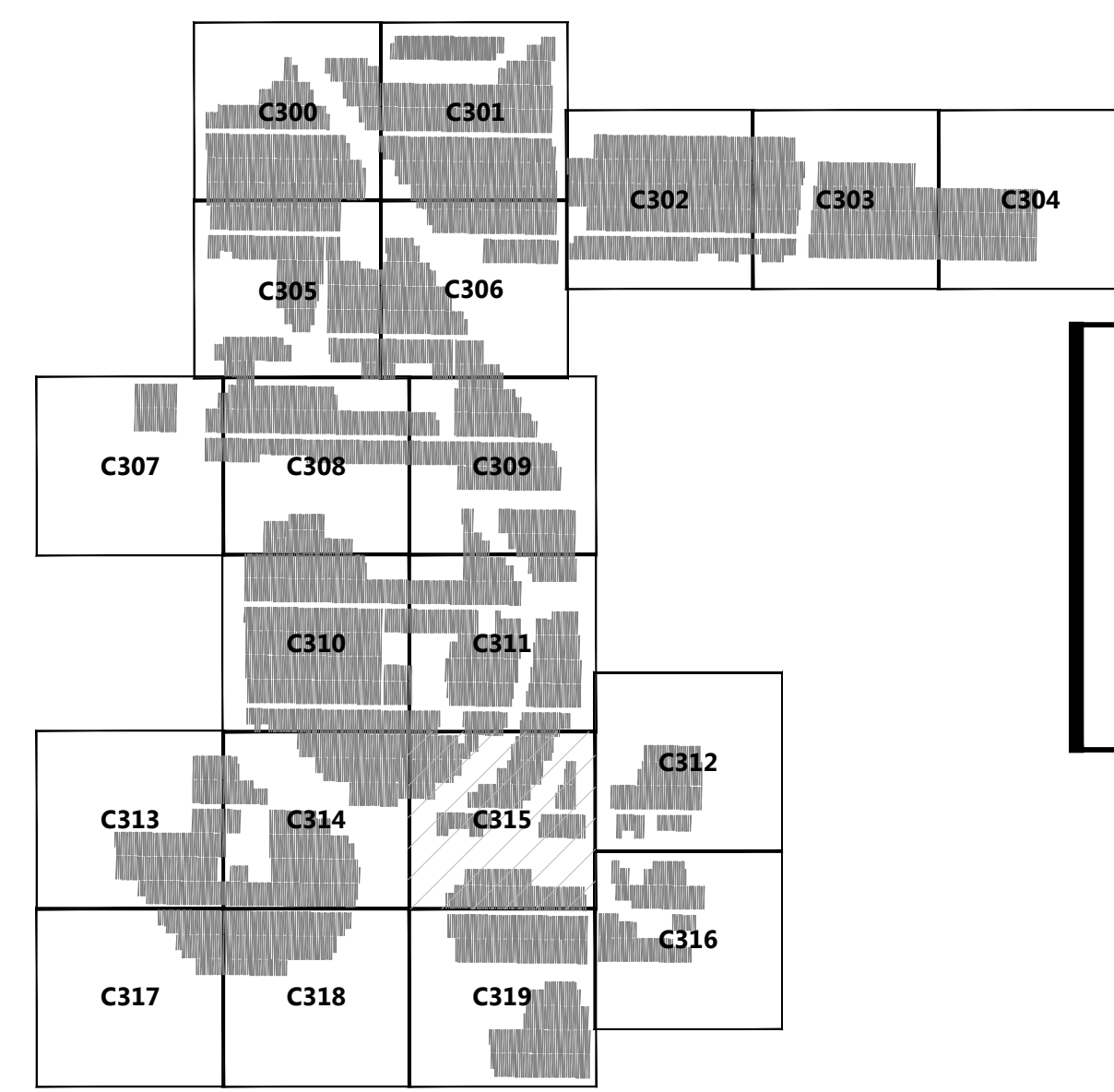

PREPARED FOR:
Bellflower Solar, LLC
 400 Montgomery Street, 8th Floor
 San Francisco, CA 94014

REVISIONS:

| # | DATE | COMMENT |
|---|------|---------|
| | | |
| | | |
| | | |
| | | |
| | | |

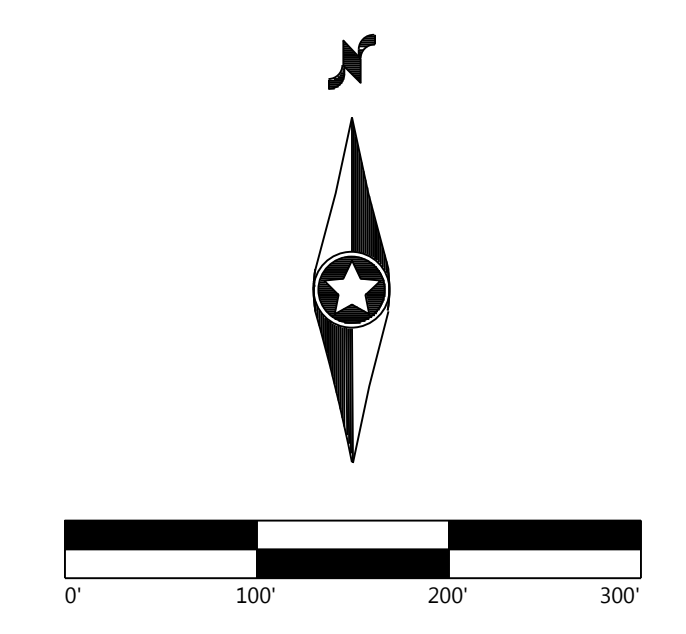

Bellflower Solar
 Henry and Rush County, IN

Civil Site Plan - 16

ISSUED FOR REVIEW
 DATE: 09/11/2020
 SHEET: C.315

I:\020316\020316.dwg 11/11/2020 12:22 PM 11/11/2020

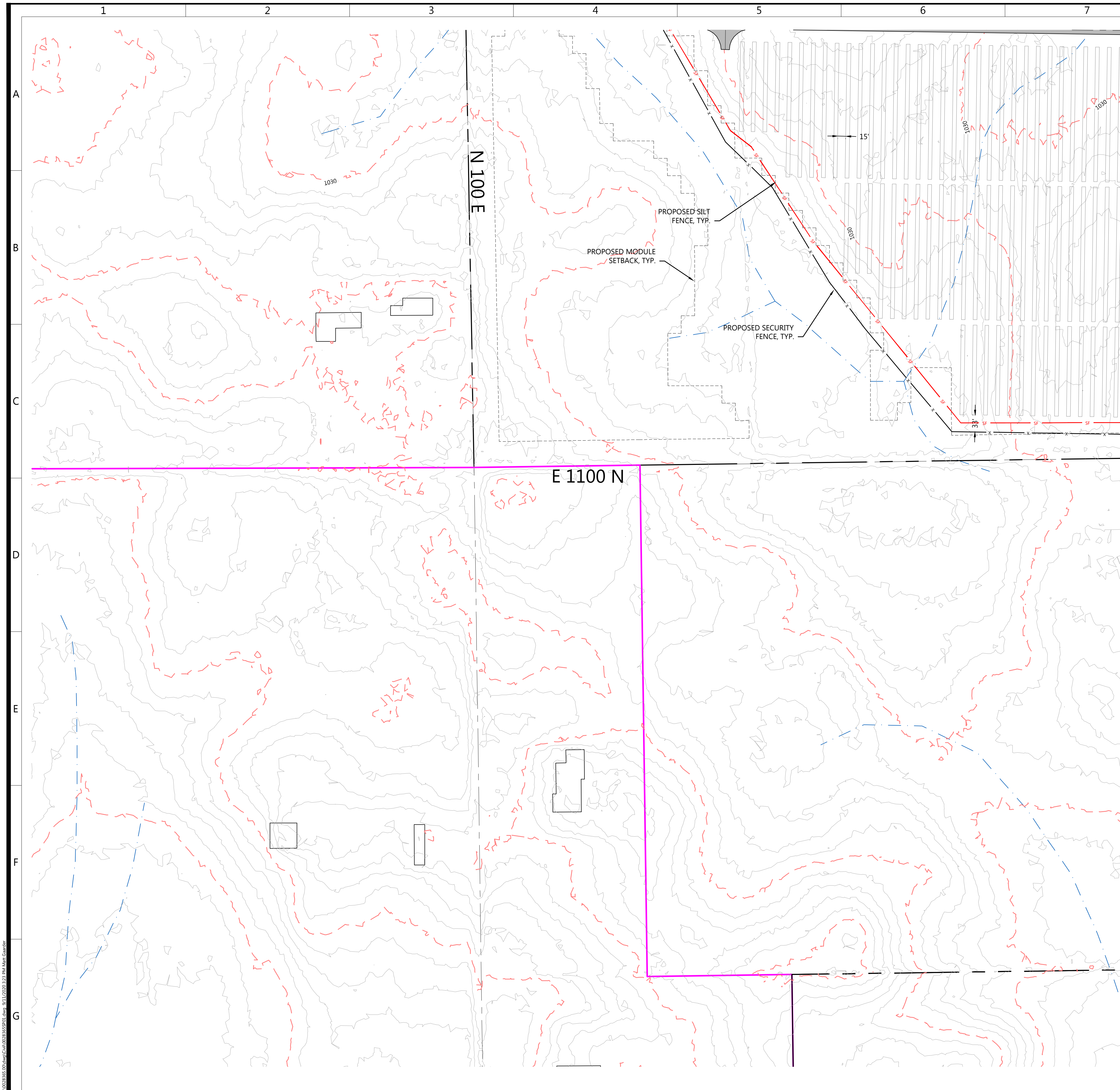

- LEGEND:**
- PROJECT BOUNDARY
 - PARCEL LINES
 - EX. ROAD CENTERLINE
 - EX. INDEX CONTOUR
 - EX. INTERVAL CONTOUR
 - EX. DRAIN TILE
 - EX. OVERHEAD POWER
 - EX. STREAM CHANNEL
 - EX. WETLAND
 - EX. STRUCTURE/BUILDING
 - PROPOSED SOLAR ARRAY
 - PROPOSED MODULE SETBACK
 - PROPOSED ACCESS ROAD
 - PROPOSED TEMPORARY ROCK CONSTRUCTION ENTRANCE
 - PROPOSED SILT FENCE
 - PROPOSED SECURITY FENCE
 - PROPOSED ELECTRICAL EQUIPMENT
 - PROPOSED SUBSTATION
 - UNDERGROUND COLLECTION

NOTES:
 1. SEE DETAIL LP01A ON SHEET C.600 FOR SECURITY GATE DETAIL

Westwood
 Phone (952) 937-5150 12701 Whitewater Drive, Suite #300
 Fax (952) 937-5822 Minnetonka, MN 55343
 Toll Free (888) 937-5150 westwoodps.com
 Westwood Surveying and Engineering, P.C.

PREPARED FOR:
Bellflower Solar, LLC
 400 Montgomery Street, 8th Floor
 San Francisco, CA 94014

REVISIONS:

| # | DATE | COMMENT |
|---|------|---------|
| | | |
| | | |
| | | |
| | | |
| | | |

KEYMAP:

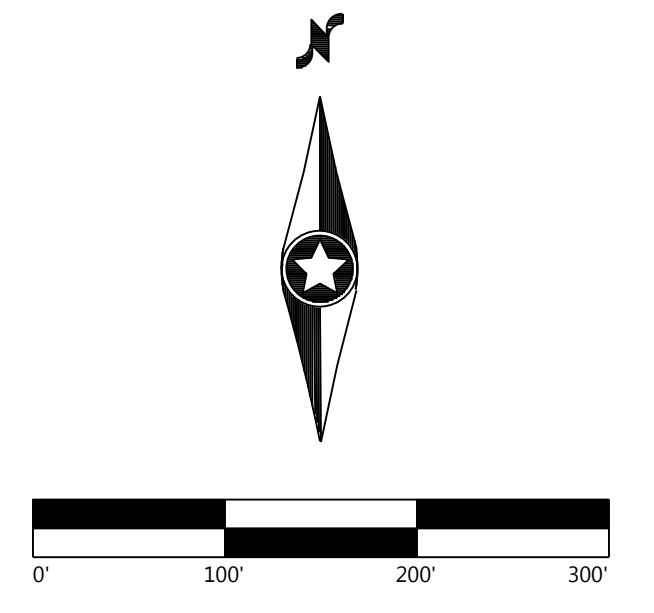
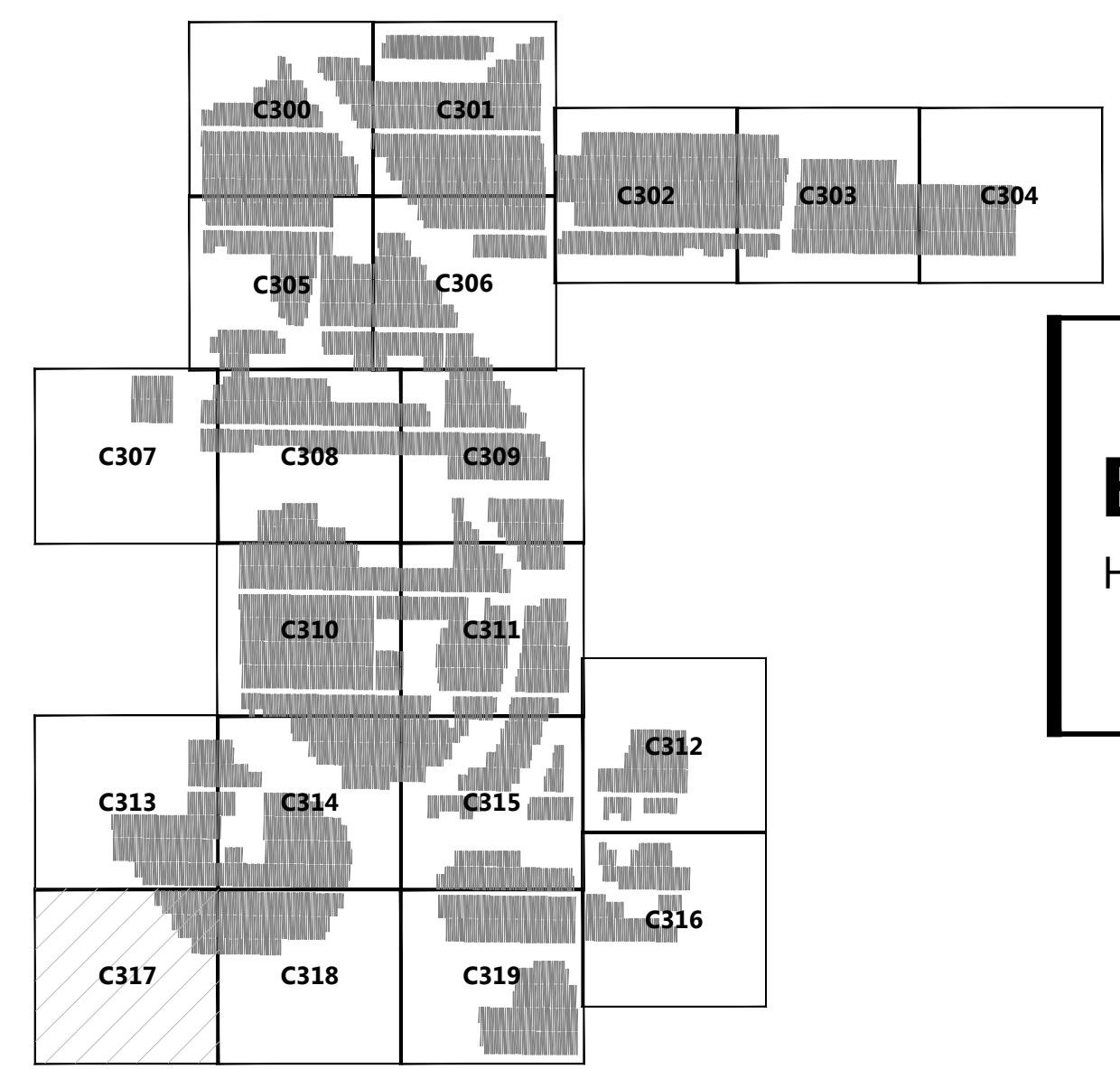

Bellflower Solar
 Henry and Rush County, IN

Civil Site Plan - 18

ISSUED FOR REVIEW

DATE: 09/11/2020
 SHEET: C.317

9/11/2020 9:52 AM
 C:\Users\jgallagher\OneDrive\Documents\Projects\2020\20200911\20200911.dwg
 9/11/2020 9:52 AM
 jgallagher

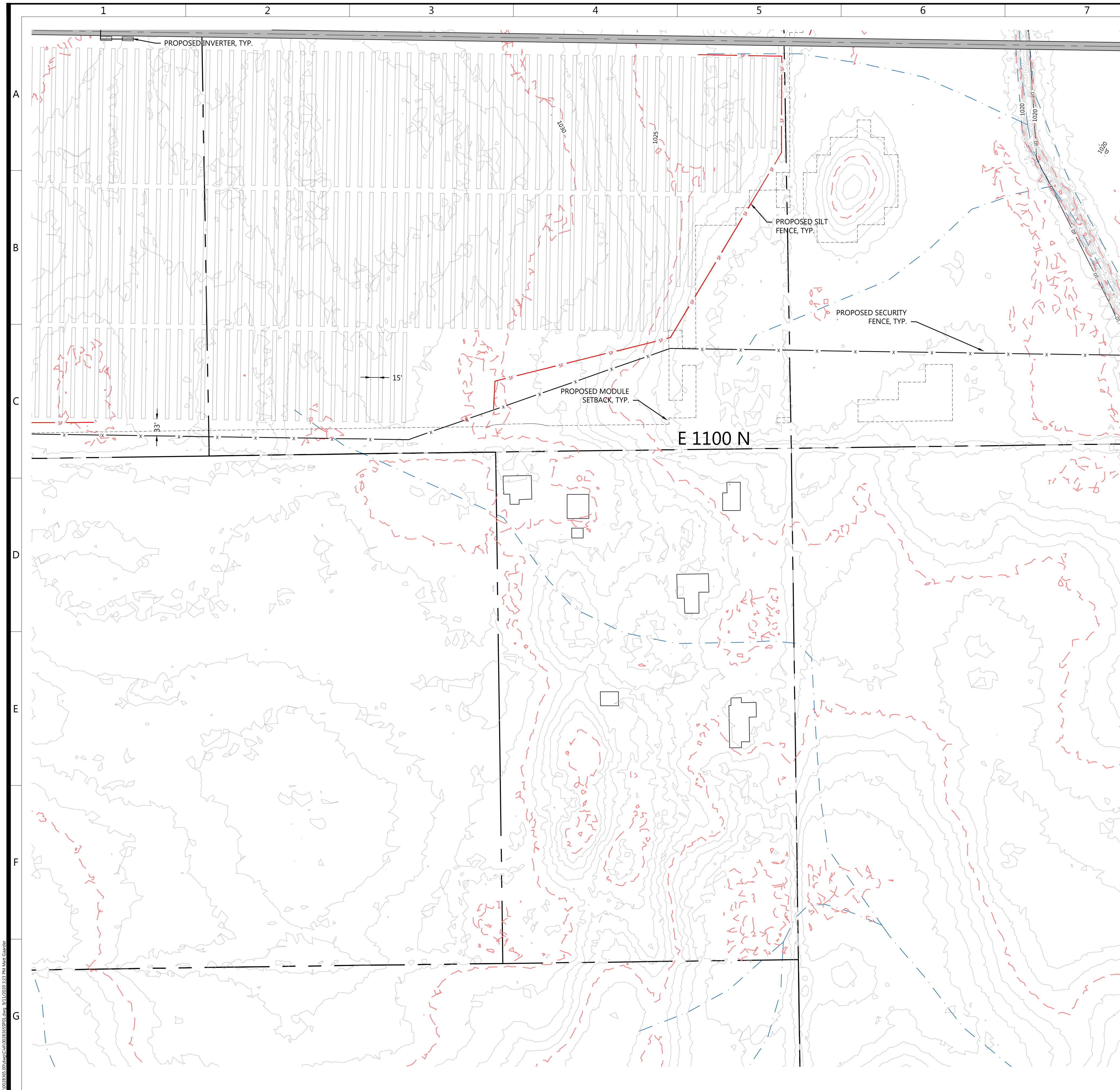

LEGEND: LEGEND:

- EX. PROJECT BOUNDARY
- PARCEL LINES
- EX. ROAD CENTERLINE
- EX. INDEX CONTOUR
- EX. INTERVAL CONTOUR
- EX. DRAIN TILE
- EX. OVERHEAD POWER
- EX. STREAM CHANNEL
- EX. WETLAND
- EX. STRUCTURE/BUILDING
- PROPOSED SOLAR ARRAY
- PROPOSED MODULE SETBACK
- PROPOSED ACCESS ROAD
- PROPOSED TEMPORARY ROCK CONSTRUCTION ENTRANCE
- PROPOSED SILT FENCE
- PROPOSED SECURITY FENCE
- PROPOSED ELECTRICAL EQUIPMENT
- PROPOSED SUBSTATION
- UNDERGROUND COLLECTION

NOTES:
1. SEE DETAIL LP01A ON SHEET C.600 FOR SECURITY GATE DETAIL

KEYMAP:

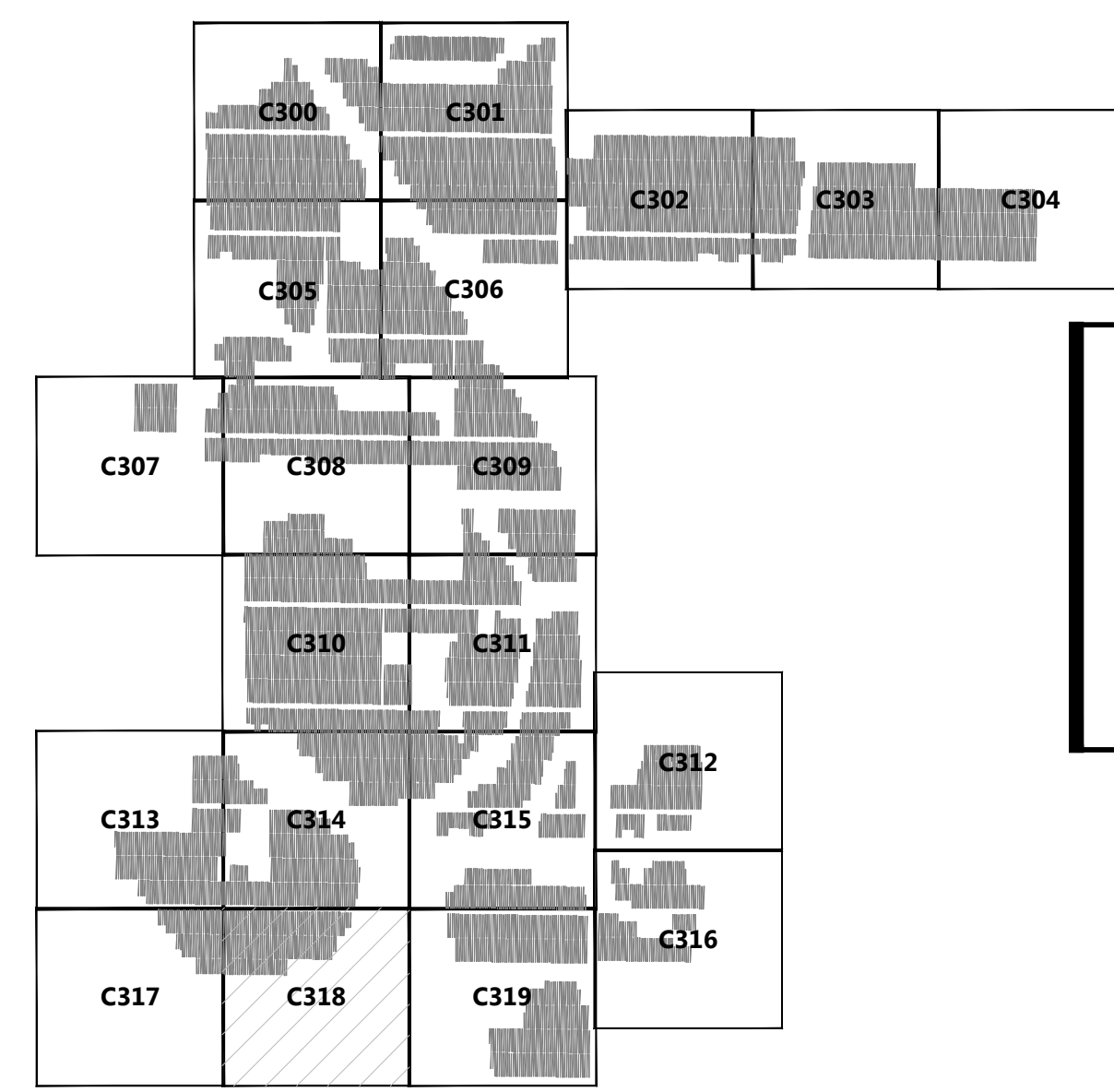

PREPARED FOR:

Bellflower Solar, LLC

400 Montgomery Street, 8th Floor
 San Francisco, CA 94014

REVISIONS:

| # | DATE | COMMENT |
|---|------|---------|
| | | |
| | | |
| | | |
| | | |
| | | |

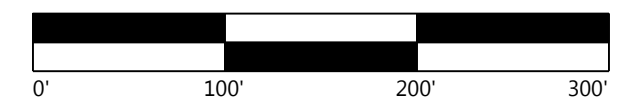

Bellflower Solar

Henry and Rush County, IN

Civil Site Plan - 19

ISSUED FOR REVIEW

DATE: 09/11/2020

SHEET: C.318

10/20/2020 10:50 AM C:\Users\jgallagher\OneDrive\Documents\19112020\19112020\19112020.dwg 9/11/2020 10:50 AM JGallagher

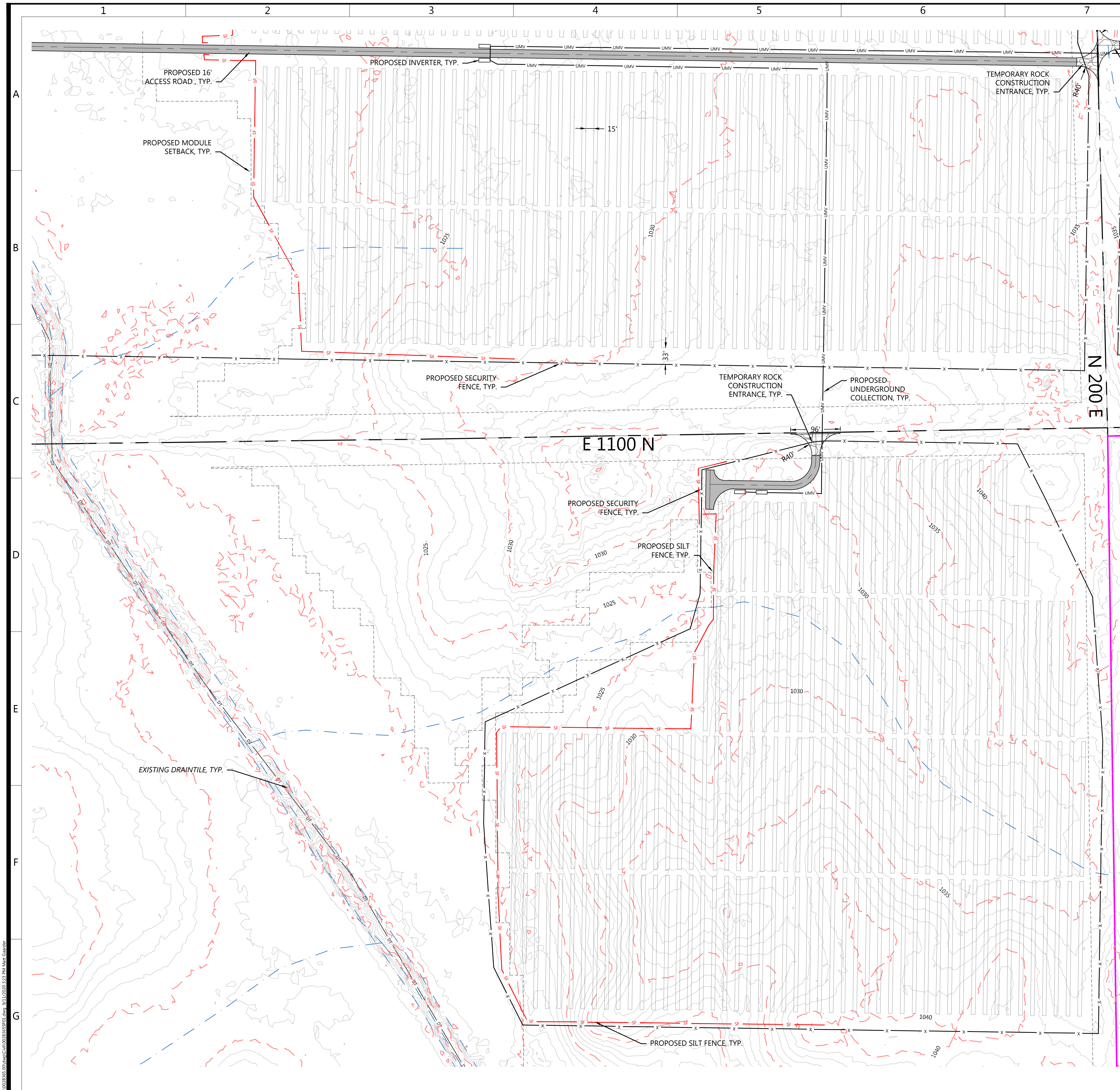

- LEGEND:**
- PROJECT BOUNDARY
 - PARCEL LINES
 - EX. ROAD CENTERLINE
 - EX. INDEX CONTOUR
 - EX. INTERVAL CONTOUR
 - EX. DRAINTILE
 - EX. OVERHEAD POWER
 - EX. STREAM CHANNEL
 - EX. WETLAND
 - EX. STRUCTURE/BUILDING
 - PROPOSED SOLAR ARRAY
 - PROPOSED MODULE SETBACK
 - PROPOSED ACCESS ROAD
 - PROPOSED TEMPORARY ROCK CONSTRUCTION ENTRANCE
 - PROPOSED SILT FENCE
 - PROPOSED SECURITY FENCE
 - PROPOSED ELECTRICAL EQUIPMENT
 - PROPOSED SUBSTATION
 - UNDERGROUND COLLECTION

NOTES:
 1. SEE DETAIL LP01A ON SHEET C.600 FOR SECURITY GATE DETAIL

KEYMAP:

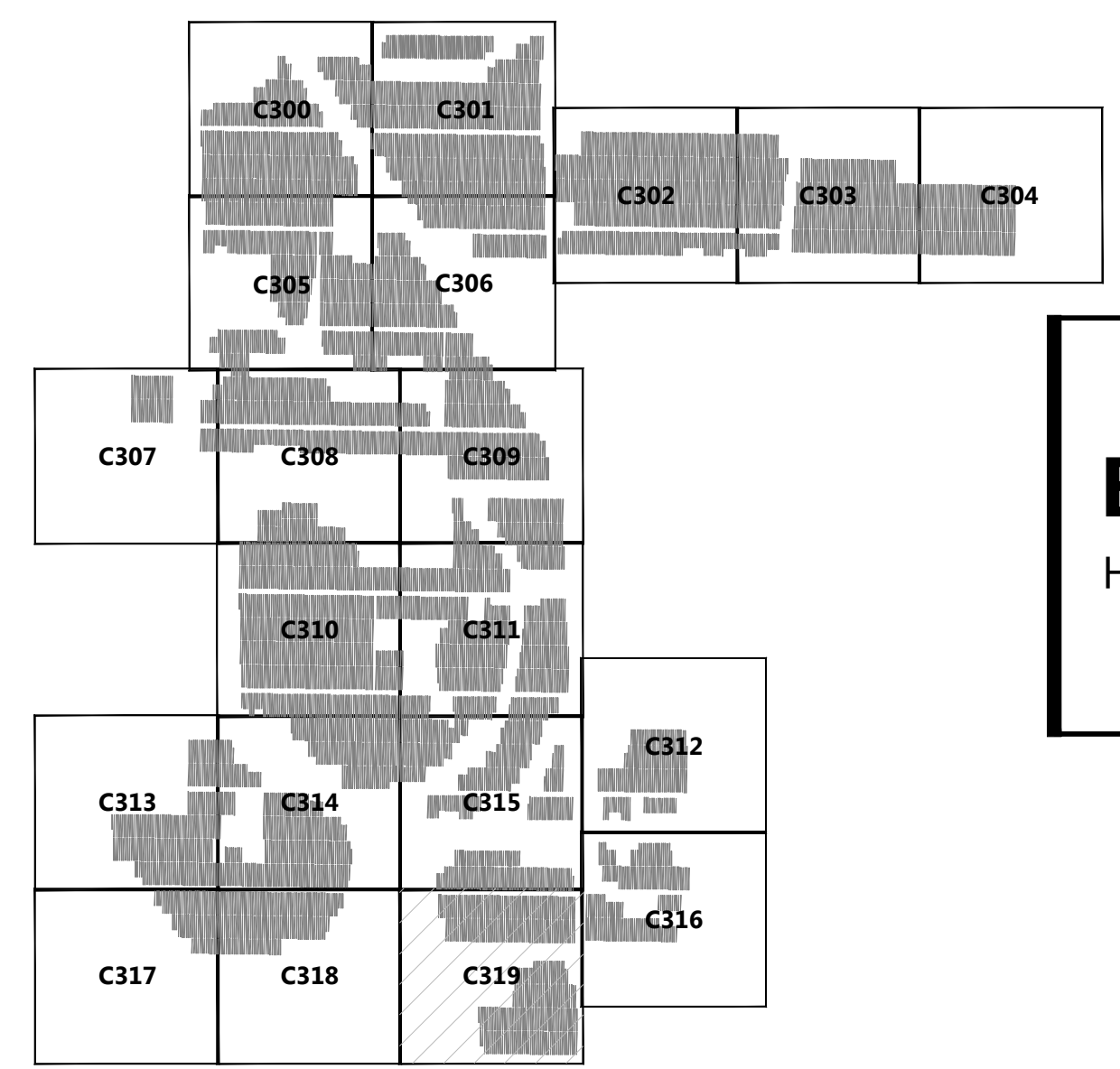

Westwood

Phone (952) 937-5150 12701 Whitewater Drive, Suite #300
 Fax (952) 937-5822 Minnetonka, MN 55343
 Toll Free (888) 937-5150 westwoodps.com
 Westwood Surveying and Engineering, P.C.

PREPARED FOR:

Bellflower Solar, LLC

400 Montgomery Street, 8th Floor
 San Francisco, CA 94014

REVISIONS:

| # | DATE | COMMENT |
|---|------|---------|
| | | |
| | | |
| | | |
| | | |

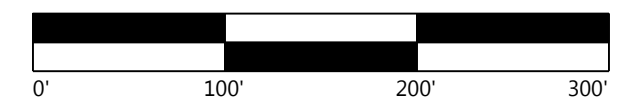

Bellflower Solar

Henry and Rush County, IN

Civil Site Plan - 20

ISSUED FOR REVIEW

DATE: 09/11/2020

SHEET: C.319

10/20/2020 10:00 AM C:\Users\jgallagher\OneDrive\Documents\BELLFLOWER\BELLFLOWER.dwg 9/11/2020 10:23 PM JGallagher

PREPARED FOR:

Bellflower Solar, LLC

400 Montgomery Street, 8th Floor
 San Francisco, CA 94014

REVISIONS:

| # | DATE | COMMENT |
|---|------|---------|
| | | |
| | | |
| | | |
| | | |
| | | |

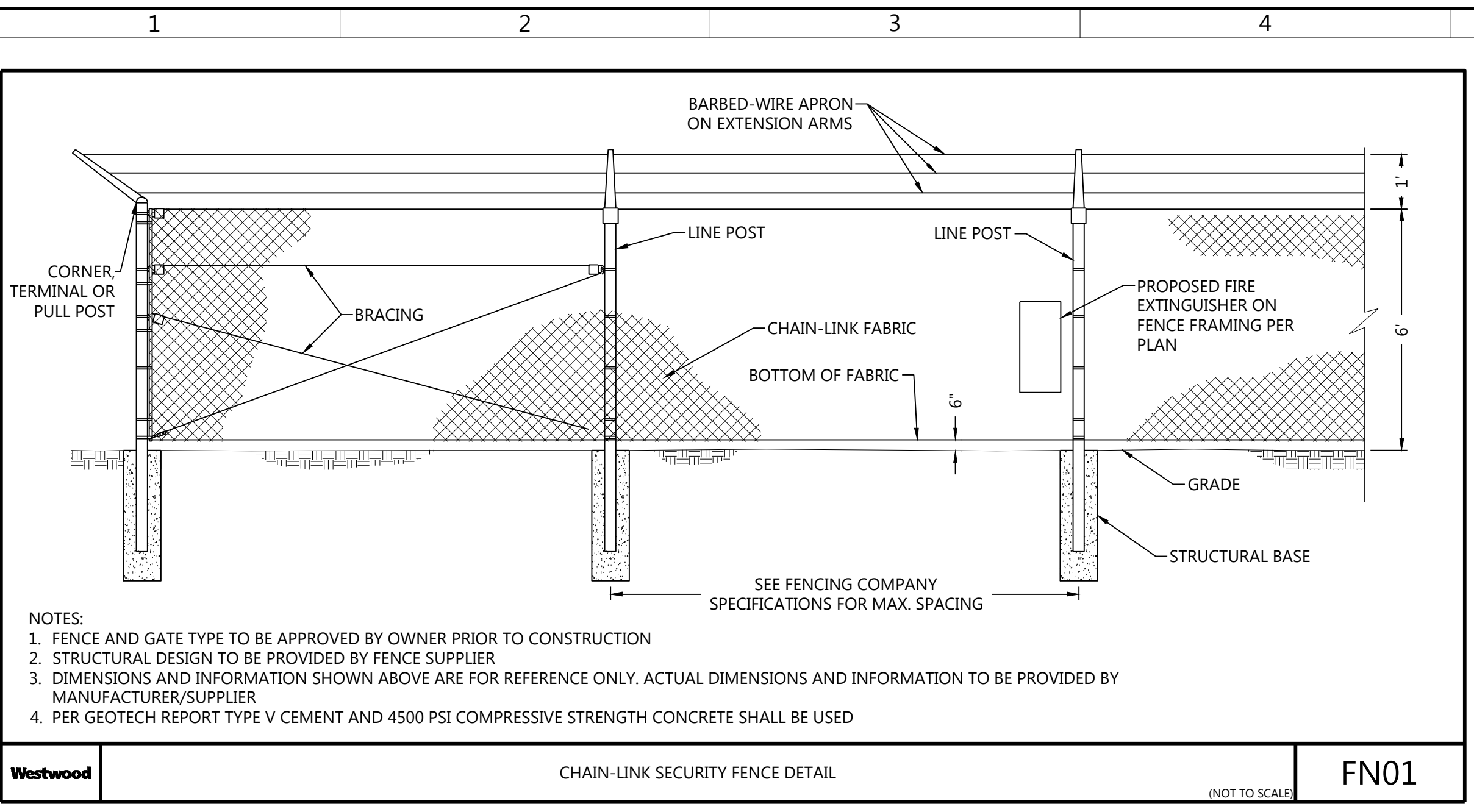

Westwood CHAIN-LINK SECURITY FENCE DETAIL (NOT TO SCALE) FN01

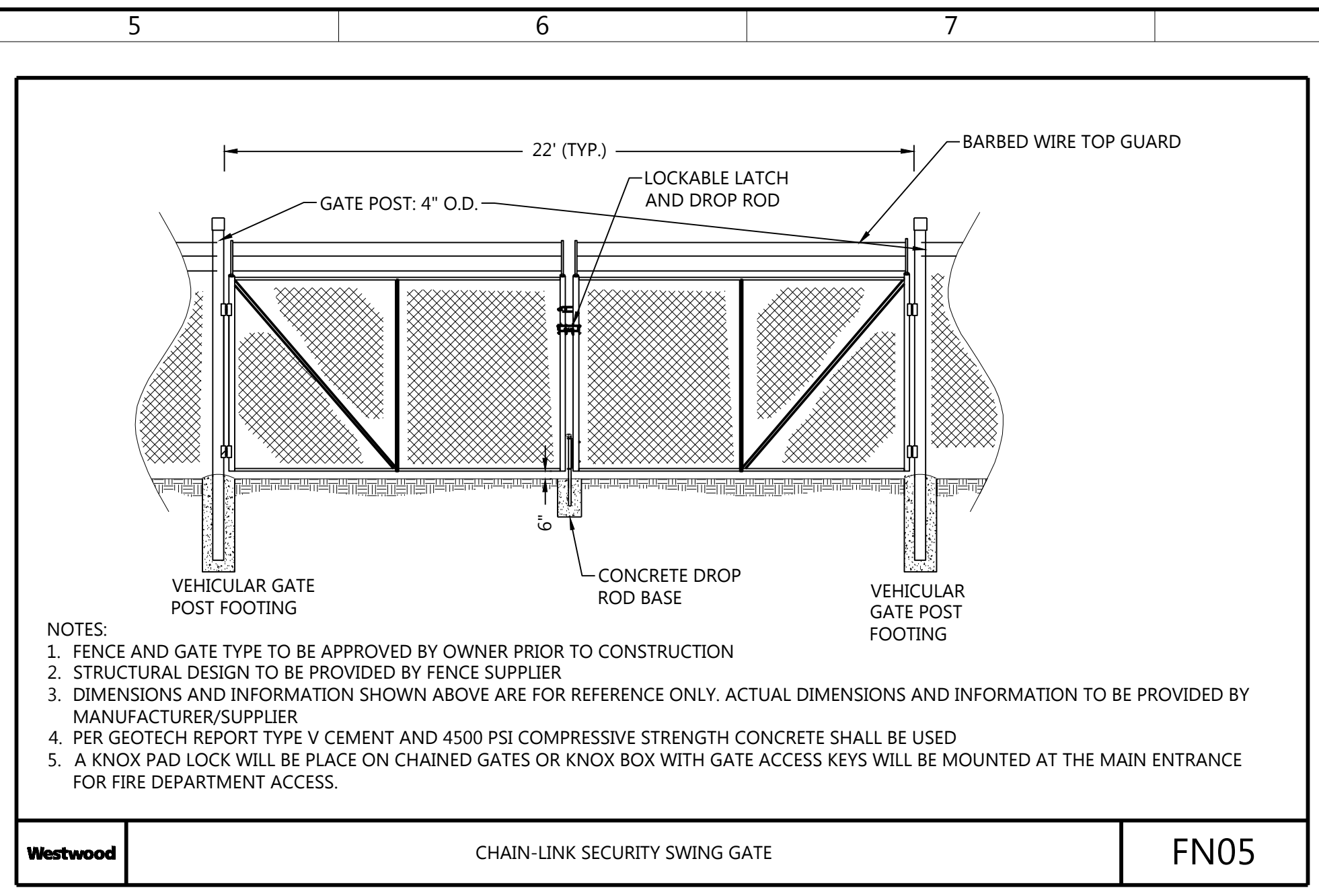

Westwood CHAIN-LINK SECURITY SWING GATE FN05

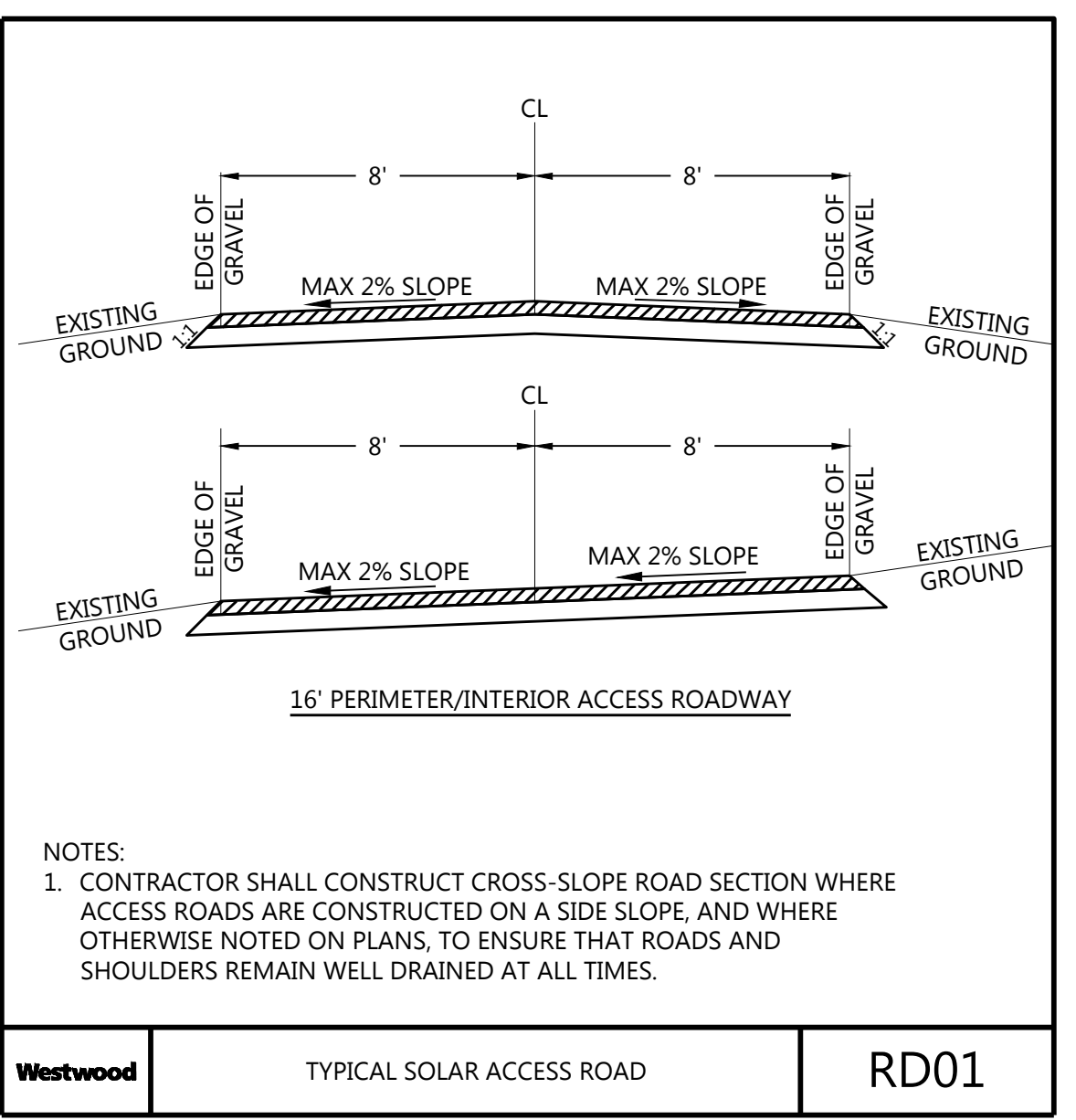

Westwood TYPICAL SOLAR ACCESS ROAD RD01

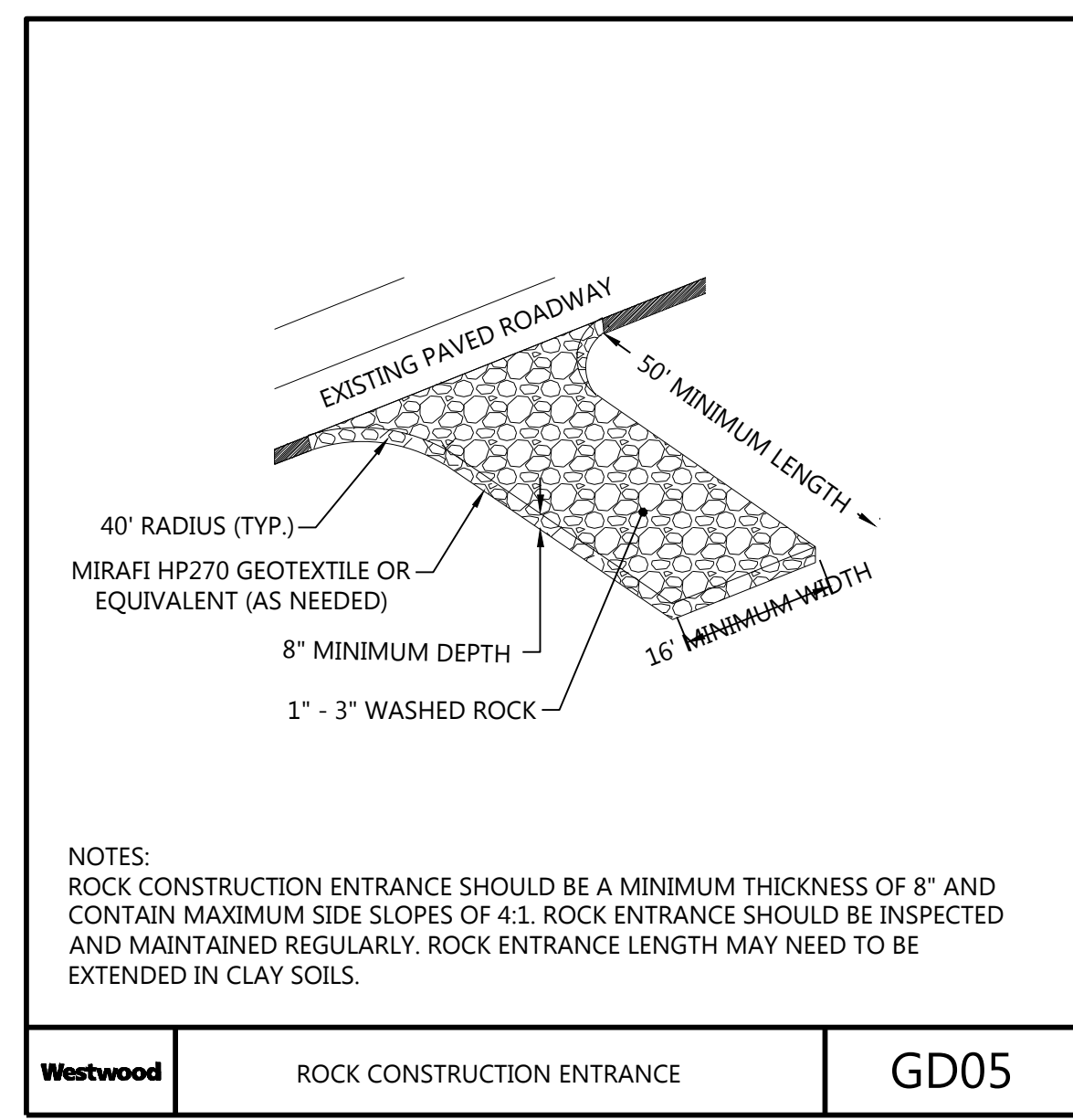

Westwood ROCK CONSTRUCTION ENTRANCE GD05

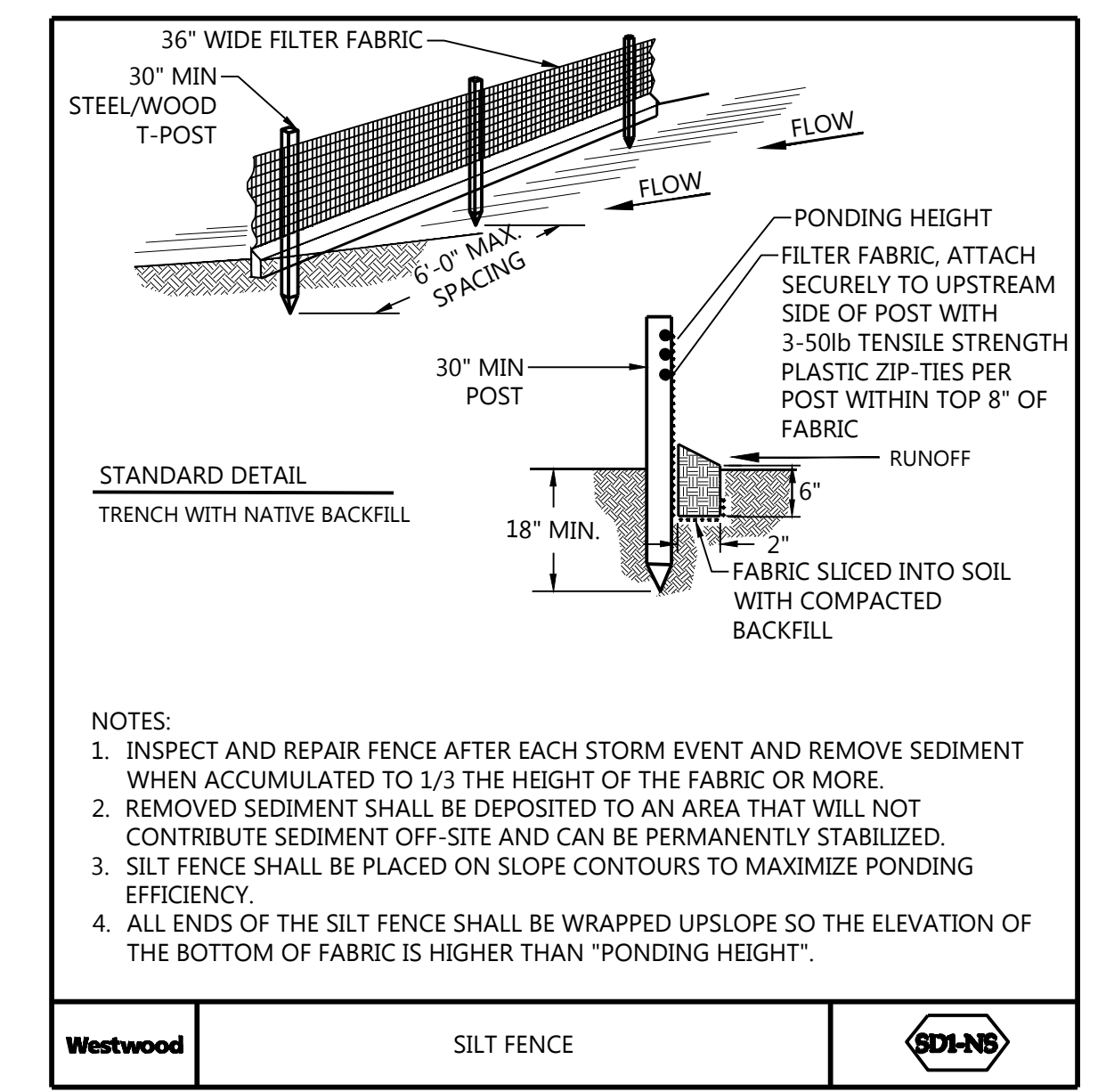

Westwood SILT FENCE GD1-NS

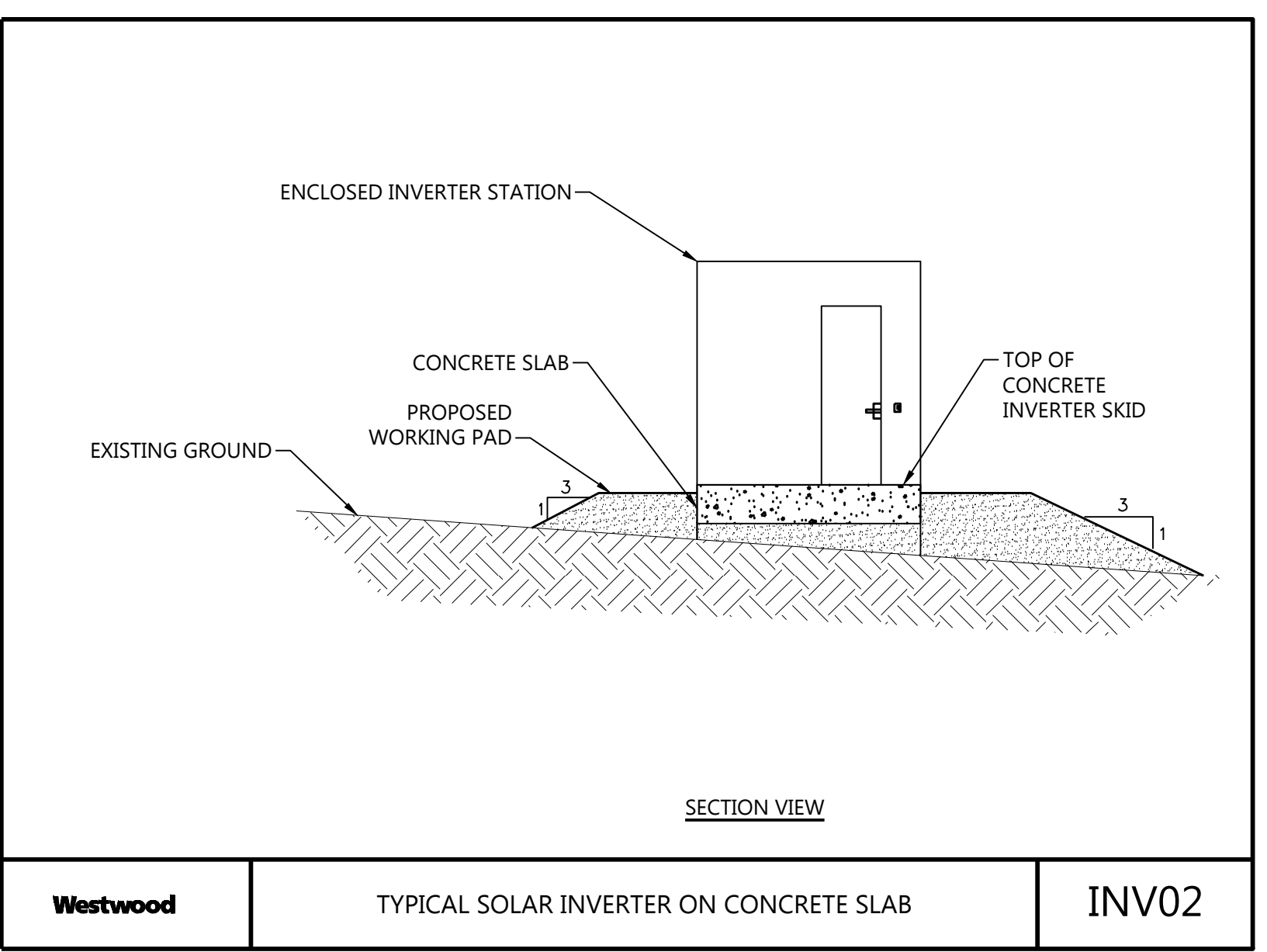

Westwood TYPICAL SOLAR INVERTER ON CONCRETE SLAB INV02

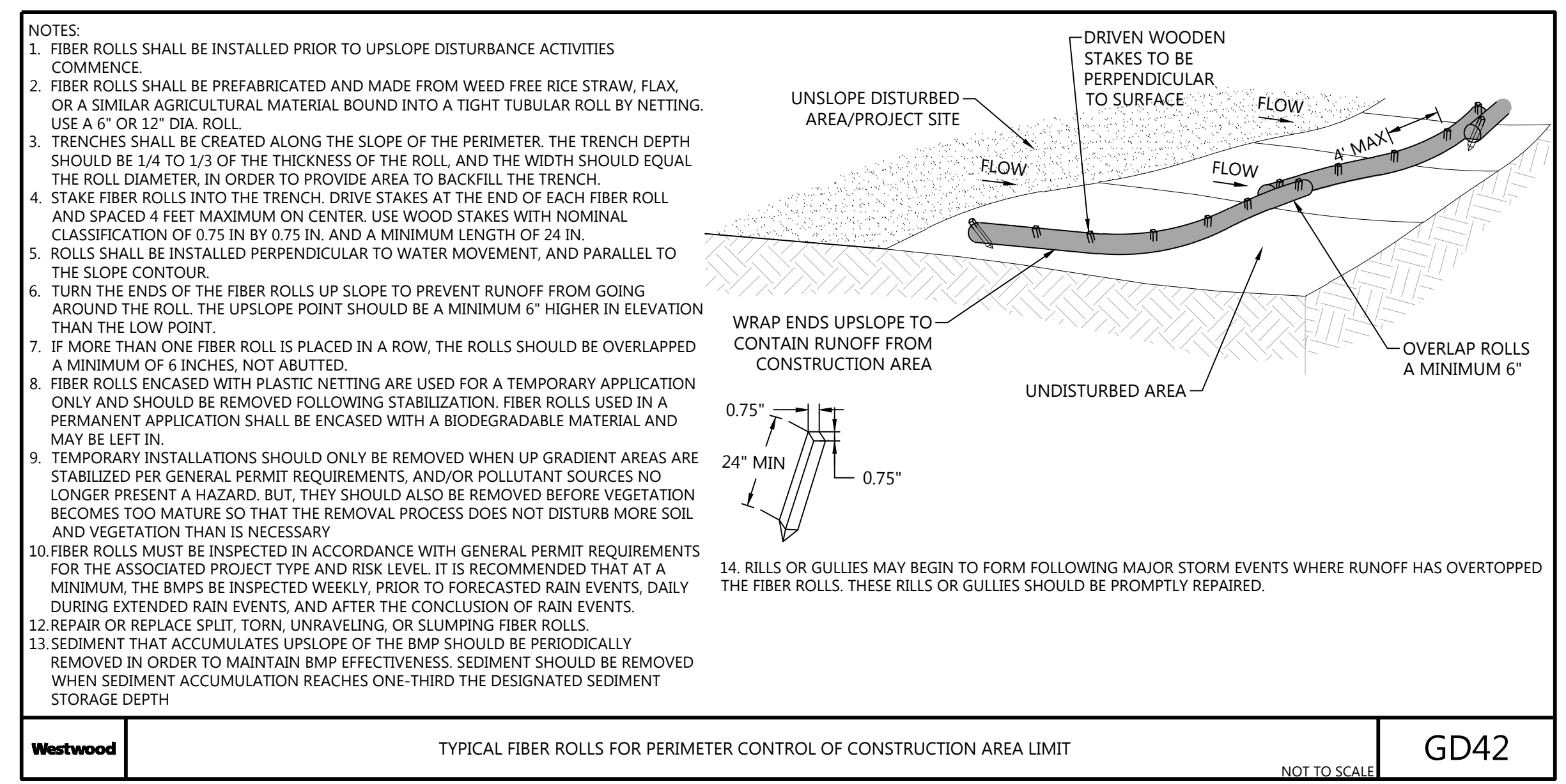

Westwood TYPICAL FIBER ROLLS FOR PERIMETER CONTROL OF CONSTRUCTION AREA LIMIT (NOT TO SCALE) GD42

Bellflower Solar

Henry and Rush County, IN

Construction Details - 1

ISSUED FOR REVIEW

DATE: 09/11/2020

SHEET: C.600

010202385-000.dwg | C:\0202385\0202385.dwg | 9/11/2020 12:21 PM | Matt.Gardner